



MRG, LP
2725 ROCKY MOUNTAIN AVE.
LOVELAND, CO 80538

Neighborhood Meeting Notice Letter

December 29, 2022

Dear Property Owner and/or Resident:

This is a notice that a neighborhood meeting will be held to discuss the following proposal in your neighborhood:

Application and Meeting Information

Application:	Oil and Gas Mineral Development
Project Case Number:	Pending Application Submittal
Project Name:	CS Pad
Meeting Date and Time:	January 16, 2023 at 5:30 PM
Meeting Location:	In an effort to provide a more productive and efficient meeting, this meeting is being held remotely via Zoom webinar. Please use the following link below to register to participate in the meeting. Registration is required to participate. If you have questions concerning participation or need additional assistance, please contact the Planning Office at 970-962-2523 prior to the hearing. If you do not have access to the internet, please contact the Planning Office at 970-962-2523 prior to the hearing to register by phone and to receive information on how to attend the meeting by telephone.
Registration Link	https://us06web.zoom.us/webinar/register/WN_3K3_qsOmStKjcZgJixH0og
Meeting Phone Number	Registered participants will receive prior to the meeting
Meeting ID:	Registered participants will receive prior to the meeting
Meeting Password:	Registered participants will receive prior to the meeting
Applicant Name:	MRG, LP

Project Description

Summary of Proposed Development:	The CS Pad is proposed on a parcel owned by Centerra Properties West, LLC. MRG has been in communications with the property owner to schedule the development of the proposed oil and gas location to coincide with the intents of Centerra Properties West,
----------------------------------	--

	<p>LLC, to develop their property for future residential uses. Of all the alternative locations analyzed to develop these minerals, this location had the advantage of being the furthest away from the majority of homes and could be developed prior to the proposed development in the area. This will avoid, minimize, and mitigate the potential impacts to the public health, safety, and welfare of City of Loveland residents and surrounding communities by allowing the more impactful activities of drilling and completions to occur prior to residences being built and occupied in the area.</p> <p>MRG intends for this location to have a single drilling occupation to drill all 11 wells. MRG also proposes a single completions occupation. By planning single occupation drilling and completion phases, this will minimize the long-term traffic to the location as well as minimize the traffic, noise, and other potential nuisance factors for current and future residents in the area.</p>
General Location:	The proposed location is south of E Eisenhower Blvd., north of E County Road 20E and west of I-25. See the attached vicinity map.
Property Address:	4856 E. Eisenhower Blvd.
Existing Zoning:	Planned Millennium Addition
Legal Description:	The location is proposed in Township 5 North, Range 68 West, Section 11, SENE, within the boundaries of the City of Loveland. 11 horizontal wells are proposed for the location.
Additional Information:	Additional information on the project is available at CityofLoveland.org/CDA

Neighborhood Meeting Information

All interested parties may appear and speak regarding the project at the neighborhood meeting and/or file written comments with the Current Planning Division prior to the Planning Commission's Decision. The right to appeal a Planning Commission decision may be limited by Division 18.14.05, Appeals, Loveland Unified Development Code. Additional information on providing input is available on the City's Oil & Gas Development website: <https://www.lovgov.org/services/development-services/current-planning/oil-gas-development-in-loveland>

If you have any questions regarding the proposed project, please contact: Bill Irwin, 303-356-6052, b.irwin001@gmail.com. If you have questions regarding the City's process, please contact: Troy Bliss, 970-962-2579, Troy.Bliss@cityofloveland.org.

Sincerely,



Jessica Donahue
 Permitting Consultant for MRG, LP
jdonahue@ardorenvironmental.com
 Ardor Environmental, LLC, on behalf of MRG, LP
 (303) 888-4862

Attachments: Vicinity Map

MRG, LP
CS Pad
SENE S16 T5N R68W
Vicinity Map

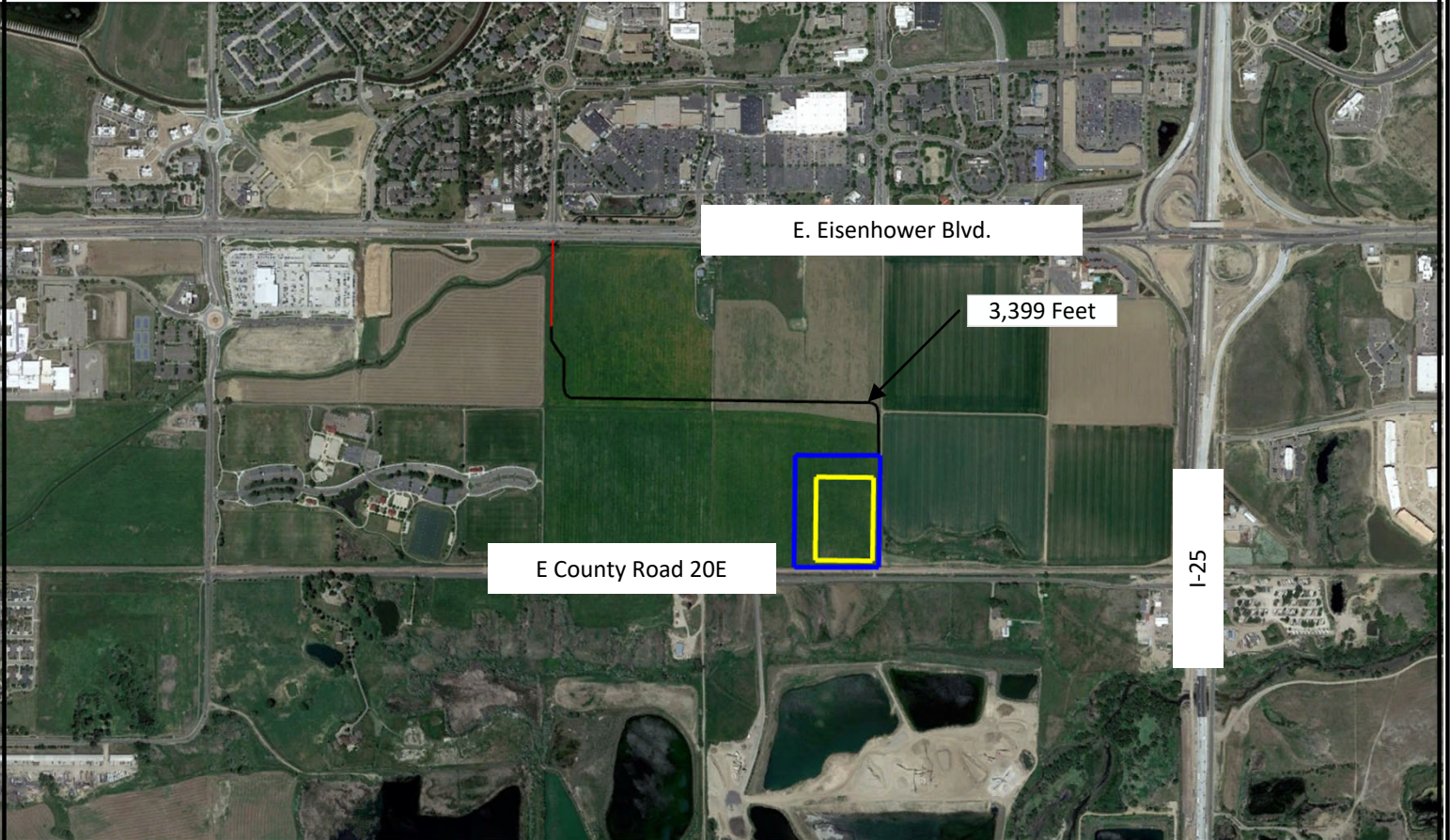

Legend

 Hahns Peak Drive Extension

 Proposed Access Road

 Working Pad Surface

 Oil and Gas Location

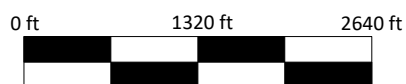

Prepared By:
Ardor Environmental LLC

December 27, 2022



AFFIDAVIT

CERTIFYING THE NOTIFICATION OF SURROUNDING PROPERTY OWNERS AND POSTING SIGNS ON THE PROPERTY

Project Name: CS Pad

The undersigned certifies that the names and addresses listed on the attached mailing list represent all of the property owners located within the following radius of the boundaries of the project (check one):

- 75 feet, 150 feet, 250 feet, 300 feet, 500 feet, 2,200 feet, Contiguous property owners for right-of-way vacation, Property owners with legal interest in the easement vacation, Property within the PUD project boundary plus 500 feet

The undersigned certifies the following:

- 1. The attached letter was mailed to all of the property owners listed on the mailing list on: 12/31/22; and
2. A sign(s) as required by the City was posted on the property on: 12/30/22.

The undersigned further certifies that the attached letter identifies the correct date of the (menu: Planning Commission hearing; City Council hearing, neighborhood comment period) on 1/16/23 and all notices were in accordance with the public notice provisions in Section 18.14.04 of the Unified Development Code.

Signature: [Handwritten Signature]
Printed Name: Jessica Donahue

Notary Stamp

STATE OF COLORADO)
COUNTY OF LARIMER) ss

The foregoing certification was acknowledged before me this 3rd day of January, 2023, by Jessica Donahue.

Witness my hand and official seal. 1/26/2025

Notary Public Seal: ALEC J DORSTE, NOTARY PUBLIC, STATE OF COLORADO, NOTARY ID 20134036607, MY COMMISSION EXPIRES JUNE 26, 2025

Notary Public Signature

Note: Mailing list and letter to property owners must be attached to this affidavit.

MRG, LP

CS Pad

Neighborhood Meeting Plan

Name	Name1	Mailing Address	Mailing City	Mailing State	Mailing Zipcode
CENTERRA MARKETPLACE PROPERTIES LLC		100 CONGRESS AVE STE 1900	AUSTIN	TX	787012750
WWW PROPERTIES LLC		1005 KEN PRATT BLVD	LONGMONT	CO	805016330
BURGESS TORREY/JENNA		1018 WATERFALL ST	TIMNATH	CO	805474414
FRANK STEVEN EARL/VIOLA RAE		10738 W DUMBARTON CIR	LITTLETON	CO	801271372
CENTERRA RESIDENTIAL COMMUNITY ASSOC INC		11002 BENTON ST	WESTMINSTER	CO	800203200
GALEX INVESTMENTS LLC 401K PROFIT SHARING PLAN		1112 OAKRIDGE DR UNIT 104-228	FORT COLLINS	CO	805256255
PARDUS JACQUELINE A/CHARLES L		1120 E WOODCREST AVE	LA HABRA	CA	90631
DOUBLE O FAMILY PROPERTIES LLC		11325 COLUMBIA ST	FIRESTONE	CO	80538
PUMPKIN RIDGE HOLDINGS LLC		1170 W ASH ST STE 100	WINDSOR	CO	805504783
FLATS AT CENTERRA LLC		1170 W ASH ST STE 100	WINDSOR	CO	805504783
DEVOS FAMILY TRUST		11906 N NORMANDIE ST	SPOKANE	WA	992182521
BOREN KERRY J		12256 SIERRA ROJO RD	VALLEY CENTER	CA	920825711
ZEGLEY JAMES/MARGARET		1235 S PRAIRIE AVE UNIT 701	CHICAGO	IL	606053604
ASSOCIATES INVESTMENTS LLC		1300 RIVERSIDE AVE STE 102	FORT COLLINS	CO	805244353
BRENINGER JAMES I/JILL		13000 PLUMAS WOOD LN	BAKERSFIELD	CA	93314
WISHCO 1 LLC		1315 CLEVELAND AVE	LOVELAND	CO	805374726
Neighbor / Current Surface Property Owner		1350 N COUNTY ROAD 9	LOVELAND	CO	80537
ZAYO GROUP LLC	PROPERTY TAX DEPARTMENT	1401 WYNKOOP ST STE 500	DENVER	CO	802021729
Neighbor / Current Surface Property Owner		1405 ROCKY MOUNTAIN AVE	LOVELAND	CO	80538
Neighbor / Current Surface Property Owner		1410 HAHNS PEAK DR	LOVELAND	CO	80538
Neighbor / Current Surface Property Owner		1412 HAHNS PEAK DR	LOVELAND	CO	80538
Neighbor / Current Surface Property Owner		1425 FALL RIVER DR	LOVELAND	CO	80537
Neighbor / Current Surface Property Owner		1432 FALL RIVER DR	LOVELAND	CO	80538
Neighbor / Current Surface Property Owner		1435 FALL RIVER DR	LOVELAND	CO	80537
Neighbor / Current Surface Property Owner		1436 HAHNS PEAK DR	LOVELAND	CO	80538
LEGACY FRONT RANGE PLASTIC SURGERY LLC		1437 DENVER AVE UNIT 294	LOVELAND	CO	805385226
Neighbor / Current Surface Property Owner		1446 FALL RIVER DR	LOVELAND	CO	80537
Neighbor / Current Surface Property Owner		1450 FALL RIVER DR	LOVELAND	CO	80538
Neighbor / Current Surface Property Owner		1455 ROCKY MOUNTAIN AVE	LOVELAND	CO	80538

MRG, LP

CS Pad

Neighborhood Meeting Plan

Name	Name1	Mailing Address	Mailing City	Mailing State	Mailing Zipcode
SPIRIT SPE PORTFOLIO 2012-4 LLC		1475 W 9000 S	WEST JORDAN	UT	840889404
HOFFMANN PHILLIP G/MONICA A		14797 FALCON DR	BROOMFIELD	CO	80023
CROUSE CLAYTON/KRISTINA		1489 HONEY DROP CT	WINDSOR	CO	805503460
MARINI JASON/DEBORAH		1501 HEIRLOOM DR	WINDSOR	CO	805503474
BRIDGER DEVELOPMENT COMPANY LLC		1502 WEST SHORE DR	LOVELAND	CO	80538
Neighbor / Current Surface Property Owner		1505 ROCKY MOUNTAIN AVE	LOVELAND	CO	80538
YEH CHIH HSUN		1521 WASP CT	FORT COLLINS	CO	805269685
DKF PROPERTIES LLC		1527 WASP CT	FORT COLLINS	CO	80526
Neighbor / Current Surface Property Owner		1535 ROCKY MOUNTAIN AVE	LOVELAND	CO	80538
SALG FAMILY LLC		1536 COLE BLVD STE 325	LAKWOOD	CO	804013413
Neighbor / Current Surface Property Owner		1545 ROCKY MOUNTAIN AVE	LOVELAND	CO	80538
BSLC LOVELAND LLC		15475 GLENEAGLE DR	COLORADO SPRINGS	CO	80921
Neighbor / Current Surface Property Owner		1550 FALL RIVER DR	LOVELAND	CO	80538
BELL HERBERT/LYNN TRUST		1590 26TH ST SW	LOVELAND	CO	805376971
Neighbor / Current Surface Property Owner		1605 FOXTRAIL DR C-1	LOVELAND	CO	80538
Neighbor / Current Surface Property Owner		1605 FOXTRAIL DR C-2	LOVELAND	CO	80538
Neighbor / Current Surface Property Owner		1605 FOXTRAIL DR C-3	LOVELAND	CO	80538
Neighbor / Current Surface Property Owner		1615 FOXTRAIL DR 1	LOVELAND	CO	80538
Neighbor / Current Surface Property Owner		1615 FOXTRAIL DR 2	LOVELAND	CO	80538
Neighbor / Current Surface Property Owner		1615 FOXTRAIL DR 260	LOVELAND	CO	80538
Neighbor / Current Surface Property Owner		1615 FOXTRAIL DR 4-A	LOVELAND	CO	80538
Neighbor / Current Surface Property Owner		1615 FOXTRAIL DR 4-C	LOVELAND	CO	80538
Neighbor / Current Surface Property Owner		1615 FOXTRAIL DR A3	LOVELAND	CO	80538
ALLURA PROPERTIES LLC		1615 FOXTRAIL DR STE 190	LOVELAND	CO	805389087
Neighbor / Current Surface Property Owner		1625 FOXTRAIL DR	LOVELAND	CO	80538
Neighbor / Current Surface Property Owner		1625 FOXTRAIL DR 1A	LOVELAND	CO	80538
Neighbor / Current Surface Property Owner		1625 FOXTRAIL DR 1B	LOVELAND	CO	80538
Neighbor / Current Surface Property Owner		1625 FOXTRAIL DR 2A	LOVELAND	CO	80538
Neighbor / Current Surface Property Owner		1625 FOXTRAIL DR 2-B2	LOVELAND	CO	80538

MRG, LP

CS Pad

Neighborhood Meeting Plan

Name	Name1	Mailing Address	Mailing City	Mailing State	Mailing Zipcode
HOLLING FAMILY LLC/THE SUITE1 LLC		1625 FOXTRAIL DR UNIT 100	LOVELAND	CO	805389089
Neighbor / Current Surface Property Owner		1635 FOXTRAIL DR	LOVELAND	CO	805389086
Neighbor / Current Surface Property Owner		1635 FOXTRAIL DR D-1	LOVELAND	CO	80538
Neighbor / Current Surface Property Owner		1635 FOXTRAIL DR D-2	LOVELAND	CO	80538
Neighbor / Current Surface Property Owner		1635 FOXTRAIL DR D-3	LOVELAND	CO	80538
Neighbor / Current Surface Property Owner		1635 FOXTRAIL DR D-4	LOVELAND	CO	80538
MILLER WENDELL BRADFORD/JEANNE C		1644 ALCOTT ST	FORT COLLINS	CO	805252999
Neighbor / Current Surface Property Owner		1650 FOXTRAIL DR	LOVELAND	CO	80538
GLR INVESTMENTS LLC		1655 TABEGUACHE MOUNTAIN DR	LOVELAND	CO	805387238
Neighbor / Current Surface Property Owner		1675 ROCKY MOUNTAIN AVE	LOVELAND	CO	80538
WBAR FOXTRAIL LLC		1707 12TH AVE	GREELEY	CO	806315411
FRANCIS ROYALTIES LLC		1707 61ST AVE STE 101	GREELEY	CO	806347997
MONSON RAYMOND/DAWN M		1707 CENTENNIAL RD	FORT COLLINS	CO	805252497
Neighbor / Current Surface Property Owner		1710 FOXTRAIL DR	LOVELAND	CO	80538
Neighbor / Current Surface Property Owner		1715 ROCKY MOUNTAIN AVE	LOVELAND	CO	80538
Neighbor / Current Surface Property Owner		1725 ROCKY MOUNTAIN AVE	LOVELAND	CO	80538
TEER THOMAS G/SHANNON L		1740 TWIN LAKES CIR	LOVELAND	CO	805387313
Neighbor / Current Surface Property Owner		1750 FOXTRAIL DR	LOVELAND	CO	80538
Neighbor / Current Surface Property Owner		1755 ROCKY MOUNTAIN AVE	LOVELAND	CO	80538
NULL	NULL	1762 MONARCH CIR	LOVELAND	CO	80538
Neighbor / Current Surface Property Owner		1770 MONARCH CIR	LOVELAND	CO	80538
NEHLS KELLY A	COONROD SETH	1775 MONARCH CIR	LOVELAND	CO	805386158
OBRIEN MICHAEL S		1778 MONARCH CIR	LOVELAND	CO	805386157
CLARK KEVIN E/REBECCA L		1783 MONARCH CIR	LOVELAND	CO	80538
DOMINGUEZ DEBORA L		1786 MONARCH CIR	LOVELAND	CO	80538
Neighbor / Current Surface Property Owner		1791 MONARCH CIR	LOVELAND	CO	80538
GEFFRE GRANT/TARA		1794 MONARCH CIR	LOVELAND	CO	805386157
Neighbor / Current Surface Property Owner		1799 MONARCH CIR	LOVELAND	CO	80538
Neighbor / Current Surface Property Owner		1801 PINEY RIVER DR	LOVELAND	CO	80538

MRG, LP

CS Pad

Neighborhood Meeting Plan

Name	Name1	Mailing Address	Mailing City	Mailing State	Mailing Zipcode
Neighbor / Current Surface Property Owner		1802 MONARCH CIR	LOVELAND	CO	80538
Neighbor / Current Surface Property Owner		1805 GRAYS PEAK DR APT 101	LOVELAND	CO	80538
Neighbor / Current Surface Property Owner		1805 GRAYS PEAK DR APT 102	LOVELAND	CO	80538
Neighbor / Current Surface Property Owner		1805 GRAYS PEAK DR APT 103	LOVELAND	CO	80538
Neighbor / Current Surface Property Owner		1805 GRAYS PEAK DR APT 104	LOVELAND	CO	80538
Neighbor / Current Surface Property Owner		1805 GRAYS PEAK DR APT 201	LOVELAND	CO	80538
Neighbor / Current Surface Property Owner		1805 GRAYS PEAK DR APT 202	LOVELAND	CO	80538
Neighbor / Current Surface Property Owner		1805 GRAYS PEAK DR APT 203	LOVELAND	CO	80538
Neighbor / Current Surface Property Owner		1805 GRAYS PEAK DR APT 204	LOVELAND	CO	80538
BRADBURY ROBIN M/NANCY S	ANDERSON LAUREN	1805 GRAYS PEAK DR UNIT 102	LOVELAND	CO	805386109
TYSON JOYCE E		1805 GRAYS PEAK DR UNIT 103	LOVELAND	CO	80538
STRIMPEL ROBERT		1805 GRAYS PEAK DR UNIT 104	LOVELAND	CO	805386109
VOYLES DARIN/MELISSA		1805 GRAYS PEAK DR UNIT 202	LOVELAND	CO	805386109
OWEN AMBER M		1805 GRAYS PEAK DR UNIT 204	LOVELAND	CO	80538
WOODS PAUL JOHN/JENNIFER LEA		1805 MONARCH CIR	LOVELAND	CO	80538
PERRY JOHN W	PERRY KIM L	1810 MONARCH CIR	LOVELAND	CO	805388773
RICHARDS STEPHEN G/MARGO S		1813 MONARCH CIR	LOVELAND	CO	805388774
Neighbor / Current Surface Property Owner		1818 MONARCH CIR	LOVELAND	CO	80538
DALEY RICHARD HURLBUT	DALEY SARAH ALBRIGHT	1821 MONARCH CIR	LOVELAND	CO	805388774
BRUNTON ANNE M REVOCABLE TRUST		1826 MONARCH CIR	LOVELAND	CO	805388773
RAY THEODORE H/JENNIFER D		1834 MONARCH CIR	LOVELAND	CO	80538
Neighbor / Current Surface Property Owner		1837 GRAYS PEAK DR APT 101	LOVELAND	CO	80538
DENCH MARY KATHLEEN		1837 GRAYS PEAK DR APT 104	LOVELAND	CO	805380000
Neighbor / Current Surface Property Owner		1837 GRAYS PEAK DR APT 201	LOVELAND	CO	80538
Neighbor / Current Surface Property Owner		1837 GRAYS PEAK DR APT 204	LOVELAND	CO	80538
EVANS NANCY		1837 GRAYS PEAK DR UNIT 102	LOVELAND	CO	80538
BARNARD ELIZABETH F	FULLER ALAN E JR	1837 GRAYS PEAK DR UNIT 103	LOVELAND	CO	80538
ANTHONY RACHEL D		1837 GRAYS PEAK DR UNIT 202	LOVELAND	CO	805386107
ROGERS DOUGLAS EDWARD		1837 GRAYS PEAK DR UNIT 203	LOVELAND	CO	805386107

MRG, LP

CS Pad

Neighborhood Meeting Plan

Name	Name1	Mailing Address	Mailing City	Mailing State	Mailing Zipcode
Neighbor / Current Surface Property Owner		1842 MONARCH CIR	LOVELAND	CO	80538
ESTRADA CYNTHIA LOUISE	CONNOLLY EDWIN BURNS JR	1845 MONARCH CIR	LOVELAND	CO	805388774
SALGADO MIGUEL SAHYD RUELAS		1850 MONARCH CIR	LOVELAND	CO	805388773
Neighbor / Current Surface Property Owner		1854 PINEY RIVER DR	LOVELAND	CO	80538
Neighbor / Current Surface Property Owner		1858 MONARCH CIR	LOVELAND	CO	80538
STROUD RUSSELL/LAURA		1866 MONARCH CIR	LOVELAND	CO	80538
Neighbor / Current Surface Property Owner		1869 GRAYS PEAK DR APT 102	LOVELAND	CO	80538
Neighbor / Current Surface Property Owner		1869 GRAYS PEAK DR APT 103	LOVELAND	CO	80538
Neighbor / Current Surface Property Owner		1869 GRAYS PEAK DR APT 104	LOVELAND	CO	80538
Neighbor / Current Surface Property Owner		1869 GRAYS PEAK DR APT 202	LOVELAND	CO	80538
Neighbor / Current Surface Property Owner		1869 GRAYS PEAK DR APT 204	LOVELAND	CO	80538
BOOKER VINCENT		1869 GRAYS PEAK DR UNIT 101	LOVELAND	CO	80538
HAMMOND JORDAN	WENTWORTH ALEXIS	1869 GRAYS PEAK DR UNIT 201	LOVELAND	CO	805386105
LIN LISA/ANNIE	TSAI JEANNETTE AKA SHWUYU J TSAI	1869 GRAYS PEAK DR UNIT 203	LOVELAND	CO	80538
BENNINGER LANNY P		1869 GRAYS PEAK DR UNIT 3-102	LOVELAND	CO	80538
METCALF NOEL LYNNETTE	METCALF MATTHEW KEVIN	1869 GRAYS PEAK DR UNIT 3-202	LOVELAND	CO	805386104
ROWLEY LAWRENCE E/DIANE C		1874 MONARCH CIR	LOVELAND	CO	80538
Neighbor / Current Surface Property Owner		1875 FALL RIVER DR	LOVELAND	CO	80538
Neighbor / Current Surface Property Owner		1880 FALL RIVER DR 100	LOVELAND	CO	80538
THRASHER JOHN MARTIN		1886 PINEY RIVER DR	LOVELAND	CO	80538
1615 FOX TRAIL LLC		1901 COUNTY ROAD 54G	FORT COLLINS	CO	805241031
NORMANDIN MICHAEL/MARY 2015 TRUST THE		1903 SILVERGATE RD	FORT COLLINS	CO	805263356
Neighbor / Current Surface Property Owner		1907 GRAYS PEAK DR APT 103	LOVELAND	CO	80538
Neighbor / Current Surface Property Owner		1907 GRAYS PEAK DR APT 201	LOVELAND	CO	80538
Neighbor / Current Surface Property Owner		1907 GRAYS PEAK DR APT 204	LOVELAND	CO	80538
HORTON TRENT G/KRISTIN M/BRYN A		1907 GRAYS PEAK DR UNIT 101	LOVELAND	CO	805388784
MIRANDA ARTHUR P		1907 GRAYS PEAK DR UNIT 102	LOVELAND	CO	805388784
MAY CAROLINE C		1907 GRAYS PEAK DR UNIT 104	LOVELAND	CO	805388784
MILLER BERNARD J/DEBORAH S		1907 GRAYS PEAK DR UNIT 202	LOVELAND	CO	80538

MRG, LP

CS Pad

Neighborhood Meeting Plan

Name	Name1	Mailing Address	Mailing City	Mailing State	Mailing Zipcode
SANDBERG LYNDA L	BEFUS MEAGAN E	1907 GRAYS PEAK DR UNIT 203	LOVELAND	CO	805388784
Neighbor / Current Surface Property Owner		1921 GRAYS PEAK DR APT 103	LOVELAND	CO	80538
Neighbor / Current Surface Property Owner		1921 GRAYS PEAK DR APT 104	LOVELAND	CO	80538
BARGER MICHELLE		1921 GRAYS PEAK DR APT 201	LOVELAND	CO	805380000
Neighbor / Current Surface Property Owner		1921 GRAYS PEAK DR APT 203	LOVELAND	CO	80538
Neighbor / Current Surface Property Owner		1921 GRAYS PEAK DR APT 204	LOVELAND	CO	80538
INGMIRE GRETA		1921 GRAYS PEAK DR UNIT 101	LOVELAND	CO	805388785
PIVARUNAS DALE A		1921 GRAYS PEAK DR UNIT 102	LOVELAND	CO	805388785
MESSINGER DUNCAN A/WENDY A		1921 GRAYS PEAK DR UNIT 202	LOVELAND	CO	805388785
Neighbor / Current Surface Property Owner		1935 GRAYS PEAK DR APT 101	LOVELAND	CO	80538
Neighbor / Current Surface Property Owner		1935 GRAYS PEAK DR APT 104	LOVELAND	CO	80538
DAWKINS MARSHA M		1935 GRAYS PEAK DR APT 201	LOVELAND	CO	805380000
Neighbor / Current Surface Property Owner		1935 GRAYS PEAK DR APT 202	LOVELAND	CO	80538
Neighbor / Current Surface Property Owner		1935 GRAYS PEAK DR APT 203	LOVELAND	CO	80538
Neighbor / Current Surface Property Owner		1935 GRAYS PEAK DR APT 204	LOVELAND	CO	80538
LARSON ELIZABETH		1935 GRAYS PEAK DR UNIT 102	LOVELAND	CO	805388786
LEES JAMES M		1935 GRAYS PEAK DR UNIT 103	LOVELAND	CO	80538
Neighbor / Current Surface Property Owner		1949 GRAYS PEAK DR	LOVELAND	CO	80538
VAN HEEL GREGORY F/ANGELA J		1954 BLANCA CT	LOVELAND	CO	805385022
Neighbor / Current Surface Property Owner		1963 GRAYS PEAK DR APT 102	LOVELAND	CO	80538
Neighbor / Current Surface Property Owner		1963 GRAYS PEAK DR APT 103	LOVELAND	CO	80538
Neighbor / Current Surface Property Owner		1963 GRAYS PEAK DR APT 201	LOVELAND	CO	80538
GRUEBER COLIN		1963 GRAYS PEAK DR UNIT 101	LOVELAND	CO	805388787
FREY DEIDRA J		1963 GRAYS PEAK DR UNIT 104	LOVELAND	CO	805388787
VANBAREN MARLA J		1963 GRAYS PEAK DR UNIT 202	LOVELAND	CO	80538
HATCHER STEPHEN/LAUREN		1963 GRAYS PEAK DR UNIT 203	LOVELAND	CO	805388787
HEWITT ALEC	CRABTREE SAVANNAH	1963 GRAYS PEAK DR UNIT 204	LOVELAND	CO	805388787
Neighbor / Current Surface Property Owner		1977 GRAYS PEAK DR APT 102	LOVELAND	CO	80538
Neighbor / Current Surface Property Owner		1977 GRAYS PEAK DR APT 104	LOVELAND	CO	80538

MRG, LP

CS Pad

Neighborhood Meeting Plan

Name	Name1	Mailing Address	Mailing City	Mailing State	Mailing Zipcode
Neighbor / Current Surface Property Owner		1977 GRAYS PEAK DR APT 201	LOVELAND	CO	80538
Neighbor / Current Surface Property Owner		1977 GRAYS PEAK DR APT 202	LOVELAND	CO	80538
SOUZA SHARON MAILE		1977 GRAYS PEAK DR UNIT 101	LOVELAND	CO	805388788
TRUBIA TAYLOR		1977 GRAYS PEAK DR UNIT 103	LOVELAND	CO	805388788
DANNETTELL KIM FAMILY TRUST		1977 GRAYS PEAK DR UNIT 203	LOVELAND	CO	805388788
METZO REBECCA A/DEREK C		1977 GRAYS PEAK DR UNIT 204	LOVELAND	CO	805388788
Neighbor / Current Surface Property Owner		1990 ROCKY MOUNTAIN AVE	LOVELAND	CO	80538
Neighbor / Current Surface Property Owner		1991 GRAYS PEAK DR APT 104	LOVELAND	CO	80538
MAY MARY ANN		1991 GRAYS PEAK DR UNIT 101	LOVELAND	CO	805388789
OLAUGHLIN SARAH ANN		1991 GRAYS PEAK DR UNIT 102	LOVELAND	CO	805388789
HOLLAND ROSEMARY P		1991 GRAYS PEAK DR UNIT 103	LOVELAND	CO	80538
HARVEY LIVING TRUST		1991 GRAYS PEAK DR UNIT 201	LOVELAND	CO	805388789
THOMPSON PATRICK A	WOLFE LYDIA J	1991 GRAYS PEAK DR UNIT 202	LOVELAND	CO	80538
DUARTE TERRANCE DALE MENDOZA / ROXNNE CHINYEEKHO		1991 GRAYS PEAK DR UNIT 203	LOVELAND	CO	805388789
BASHOR JOSHUA D		1991 GRAYS PEAK DR UNIT 204	LOVELAND	CO	80538
Neighbor / Current Surface Property Owner		1992 ROCKY MOUNTAIN AVE	LOVELAND	CO	80538
Neighbor / Current Surface Property Owner		1996 ROCKY MOUNTAIN AVE	LOVELAND	CO	80538
SEAMAN LEIGH A	SEAMAN MICHAEL J	2003 GRAYS PEAK DR APT 103	LOVELAND	CO	805380000
Neighbor / Current Surface Property Owner		2003 GRAYS PEAK DR APT 202	LOVELAND	CO	80538
Neighbor / Current Surface Property Owner		2003 GRAYS PEAK DR APT 203	LOVELAND	CO	80538
Neighbor / Current Surface Property Owner		2003 GRAYS PEAK DR APT 204	LOVELAND	CO	80538
TAYLOR JACQUELINE		2003 GRAYS PEAK DR UNIT 101	LOVELAND	CO	805386102
SIMON BOBBYE D		2003 GRAYS PEAK DR UNIT 102	LOVELAND	CO	80538
SWAYZE ANDREA M		2003 GRAYS PEAK DR UNIT 104	LOVELAND	CO	805386102
MCREYNOLDS DALLINE RENEE		2003 GRAYS PEAK DR UNIT 201	LOVELAND	CO	805386102
TYSZKO JAMIE		2003 GRAYS PEAK DR UNIT 7-202	LOVELAND	CO	805386103
Neighbor / Current Surface Property Owner		2011 GRAYS PEAK DR APT 104	LOVELAND	CO	80538
Neighbor / Current Surface Property Owner		2011 GRAYS PEAK DR APT 201	LOVELAND	CO	80538
POPPE ALISON L		2011 GRAYS PEAK DR UNIT 101	LOVELAND	CO	805386101

MRG, LP

CS Pad

Neighborhood Meeting Plan

Name	Name1	Mailing Address	Mailing City	Mailing State	Mailing Zipcode
COOPER CHARLES L/PAMELA J/MICHELL P		2011 GRAYS PEAK DR UNIT 102	LOVELAND	CO	805386101
THOREN REBECCA ANNE		2011 GRAYS PEAK DR UNIT 103	LOVELAND	CO	805386101
BENZ LIANE		2011 GRAYS PEAK DR UNIT 202	LOVELAND	CO	80538
MCGLADE RICHARD A/ANNA M		2011 GRAYS PEAK DR UNIT 203	LOVELAND	CO	80538
SMITH EMILY A	ACOSTA SEAN	2011 GRAYS PEAK DR UNIT 204	LOVELAND	CO	805386101
Neighbor / Current Surface Property Owner		2019 GRAYS PEAK DR APT 201	LOVELAND	CO	80538
Neighbor / Current Surface Property Owner		2019 GRAYS PEAK DR APT 202	LOVELAND	CO	80538
Neighbor / Current Surface Property Owner		2019 GRAYS PEAK DR APT 203	LOVELAND	CO	80538
Neighbor / Current Surface Property Owner		2019 GRAYS PEAK DR APT 204	LOVELAND	CO	80538
ALBOHN TERESA JANINE		2019 GRAYS PEAK DR UNIT 101	LOVELAND	CO	805388799
BARELA MARIJEAN		2019 GRAYS PEAK DR UNIT 102	LOVELAND	CO	805388799
VASQUEZ KRISTOPHER		2019 GRAYS PEAK DR UNIT 103	LOVELAND	CO	80538
WEDDLE STETSON M	TAIG RIVER	2019 GRAYS PEAK DR UNIT 104	LOVELAND	CO	805388799
Neighbor / Current Surface Property Owner		2027 GRAYS PEAK DR APT 103	LOVELAND	CO	80538
Neighbor / Current Surface Property Owner		2027 GRAYS PEAK DR APT 201	LOVELAND	CO	80538
Neighbor / Current Surface Property Owner		2027 GRAYS PEAK DR APT 202	LOVELAND	CO	80538
Neighbor / Current Surface Property Owner		2027 GRAYS PEAK DR APT 204	LOVELAND	CO	80538
SCHUMACHER STORMIE LYNNE		2027 GRAYS PEAK DR UNIT 101	LOVELAND	CO	80538
HALLENBECK ROSE I		2027 GRAYS PEAK DR UNIT 102	LOVELAND	CO	80538
NAGEL MARK D		2027 GRAYS PEAK DR UNIT 104	LOVELAND	CO	805388797
JAIRETT JENNIFER K		2027 GRAYS PEAK DR UNIT 203	LOVELAND	CO	80538
ALLURA PROPERTIES LLC		2032 LOWE ST STE 103	FORT COLLINS	CO	80525
Neighbor / Current Surface Property Owner		2035 GRAYS PEAK DR APT 101	LOVELAND	CO	80538
Neighbor / Current Surface Property Owner		2035 GRAYS PEAK DR APT 103	LOVELAND	CO	80538
Neighbor / Current Surface Property Owner		2035 GRAYS PEAK DR APT 104	LOVELAND	CO	80538
Neighbor / Current Surface Property Owner		2035 GRAYS PEAK DR APT 201	LOVELAND	CO	80538
Neighbor / Current Surface Property Owner		2035 GRAYS PEAK DR APT 202	LOVELAND	CO	80538
Neighbor / Current Surface Property Owner		2035 GRAYS PEAK DR APT 204	LOVELAND	CO	80538
BURGHHER LISA		2035 GRAYS PEAK DR UNIT 102	LOVELAND	CO	80538

MRG, LP

CS Pad

Neighborhood Meeting Plan

Name	Name1	Mailing Address	Mailing City	Mailing State	Mailing Zipcode
MILLER CARLY J	ERBACHER MARK	2035 GRAYS PEAK DR UNIT 203	LOVELAND	CO	805388795
Neighbor / Current Surface Property Owner		2043 GRAYS PEAK DR APT 202	LOVELAND	CO	80538
Neighbor / Current Surface Property Owner		2043 GRAYS PEAK DR APT 203	LOVELAND	CO	80538
BOGAARD JUDY L		2043 GRAYS PEAK DR UNIT 101	LOVELAND	CO	80538
FOSTER LILLIAN J		2043 GRAYS PEAK DR UNIT 102	LOVELAND	CO	80538
KEIPER KAREN K		2043 GRAYS PEAK DR UNIT 103	LOVELAND	CO	805387031
DERN JANE REEVES REVOCABLE TRUST		2043 GRAYS PEAK DR UNIT 104	LOVELAND	CO	805387031
GELMAN BARBARA REVOCABLE TRUST		2043 GRAYS PEAK DR UNIT 201	LOVELAND	CO	805387031
NARAYANAMURTHY RAMACHANDRAN	SRINIVASAN SRILEKHA	2043 GRAYS PEAK DR UNIT 204	LOVELAND	CO	80538
Neighbor / Current Surface Property Owner		2051 GRAYS PEAK DR APT 101	LOVELAND	CO	80538
Neighbor / Current Surface Property Owner		2051 GRAYS PEAK DR APT 102	LOVELAND	CO	80538
Neighbor / Current Surface Property Owner		2051 GRAYS PEAK DR APT 201	LOVELAND	CO	80538
Neighbor / Current Surface Property Owner		2051 GRAYS PEAK DR APT 202	LOVELAND	CO	80538
Neighbor / Current Surface Property Owner		2051 GRAYS PEAK DR APT 203	LOVELAND	CO	80538
DIGIOVANNANTONIO GEORGE J/JOSEPH V		2051 GRAYS PEAK DR UNIT 103	LOVELAND	CO	805387063
WILLARD MARY		2051 GRAYS PEAK DR UNIT 104	LOVELAND	CO	80538
LOVE GEORGE G		2051 GRAYS PEAK DR UNIT 204	LOVELAND	CO	805387063
Neighbor / Current Surface Property Owner		2059 GRAYS PEAK DR APT 104	LOVELAND	CO	80538
Neighbor / Current Surface Property Owner		2059 GRAYS PEAK DR APT 202	LOVELAND	CO	80538
Neighbor / Current Surface Property Owner		2059 GRAYS PEAK DR APT 204	LOVELAND	CO	80538
AMICONE TERRY		2059 GRAYS PEAK DR UNIT 101	LOVELAND	CO	805387064
HOLMAN GREGORY E		2059 GRAYS PEAK DR UNIT 102	LOVELAND	CO	805387064
SIKORSKI YURI		2059 GRAYS PEAK DR UNIT 103	LOVELAND	CO	805387064
FECKOVA ERIKA		2059 GRAYS PEAK DR UNIT 201	LOVELAND	CO	805387064
NEWMAN ERICA I		2059 GRAYS PEAK DR UNIT 203	LOVELAND	CO	805387064
FIVE EIGHTEEN LLC		2064 RIDGE WEST DR	WINDSOR	CO	805504650
Neighbor / Current Surface Property Owner		2067 GRAYS PEAK DR APT 101	LOVELAND	CO	80538
Neighbor / Current Surface Property Owner		2067 GRAYS PEAK DR APT 102	LOVELAND	CO	80538
Neighbor / Current Surface Property Owner		2067 GRAYS PEAK DR APT 104	LOVELAND	CO	80538

MRG, LP

CS Pad

Neighborhood Meeting Plan

Name	Name1	Mailing Address	Mailing City	Mailing State	Mailing Zipcode
Neighbor / Current Surface Property Owner		2067 GRAYS PEAK DR APT 201	LOVELAND	CO	80538
INFELISE CATHLEEN/MICHAEL/VICTOR		2067 GRAYS PEAK DR UNIT 103	LOVELAND	CO	805387078
NOVIKOV GHENNADI		2067 GRAYS PEAK DR UNIT 202	LOVELAND	CO	80538
TODD JEFFREY B		2067 GRAYS PEAK DR UNIT 203	LOVELAND	CO	805387078
GODFREY CHARLES D REVOCABLE TRUST/THE		2067 GRAYS PEAK DR UNIT 204	LOVELAND	CO	805387078
DIXON DAVID/MARYELEN		20685 E 2170 RD	ALDRICH	MO	65601
Neighbor / Current Surface Property Owner		2075 GRAYS PEAK DR APT 101	LOVELAND	CO	80538
Neighbor / Current Surface Property Owner		2075 GRAYS PEAK DR APT 103	LOVELAND	CO	80538
Neighbor / Current Surface Property Owner		2075 GRAYS PEAK DR APT 201	LOVELAND	CO	80538
Neighbor / Current Surface Property Owner		2075 GRAYS PEAK DR APT 202	LOVELAND	CO	80538
KAISER ERIK W	NORMANDIN BRIGETTE	2075 GRAYS PEAK DR UNIT 102	LOVELAND	CO	805387079
BERSCH LINDA J/ROBERT E/LAYTON H		2075 GRAYS PEAK DR UNIT 104	LOVELAND	CO	80538
BURTON ROBERT/DANIELLE		2075 GRAYS PEAK DR UNIT 203	LOVELAND	CO	805387079
CAMPBELL BARRY R		2075 GRAYS PEAK DR UNIT 204	LOVELAND	CO	80538
Neighbor / Current Surface Property Owner		2107 GRAYS PEAK DR APT 102	LOVELAND	CO	80538
Neighbor / Current Surface Property Owner		2107 GRAYS PEAK DR APT 103	LOVELAND	CO	80538
Neighbor / Current Surface Property Owner		2107 GRAYS PEAK DR APT 104	LOVELAND	CO	80538
Neighbor / Current Surface Property Owner		2107 GRAYS PEAK DR APT 201	LOVELAND	CO	80538
Neighbor / Current Surface Property Owner		2107 GRAYS PEAK DR APT 202	LOVELAND	CO	80538
Neighbor / Current Surface Property Owner		2107 GRAYS PEAK DR APT 203	LOVELAND	CO	80538
Neighbor / Current Surface Property Owner		2107 GRAYS PEAK DR APT 204	LOVELAND	CO	80538
GUNKEL WANDA JEAN		2107 GRAYS PEAK DR UNIT 101	LOVELAND	CO	805387032
SHEPEREK MICHAEL/KIMBERLY		2110 SHERLYN CT	BERTHOUD	CO	805138643
KORDOSIEUR TOM/JILL		2115 GRAYS PEAK DR UNIT 101	LOVELAND	CO	805387030
MARKER SANDRA L	JONES SHIRLEY M	2115 GRAYS PEAK DR UNIT 104	LOVELAND	CO	805387030
OWENS ERIN RENAE		2115 GRAYS PEAK DR UNIT 201	LOVELAND	CO	805387030
SIBREL SHEILA KAY/RICHARD DEAN		21253 W MEADOWBROOK AVE	BUCKEYE	AZ	853961125
VONBERNUTH/LINDSAY E	GLENN JERRY/MARY	2127 SWEETWATER CREEK DR	FORT COLLINS	CO	805288592
PYEATTE MICHAEL A	ENRIGHT DEIDRE L	216 REGINA DR	FORT COLLINS	CO	805254220

MRG, LP

CS Pad

Neighborhood Meeting Plan

Name	Name1	Mailing Address	Mailing City	Mailing State	Mailing Zipcode
BALZER JENNIFER L		216 TIABI DR	LOVELAND	CO	805373612
RV34 LLC		217 W OLIVE ST	FORT COLLINS	CO	80521
GROVE JEFFREY J TRUST	GROVE JEANNE H TRUST	2214 SANDBUR DR	FORT COLLINS	CO	80525
POUDRE VALLEY HEALTH CARE INC		2315 E HARMONY RD STE 200	FORT COLLINS	CO	805288620
VERVERS WILLIAM KENT		2380 OPAL CT	LOVELAND	CO	80537
SHAHEEN NIGHAT		2415 CHARTER OAKS CT	PEARLAND	TX	77584
ABCL LLC		2524 KECHTER RD	FORT COLLINS	CO	805289586
HORNER AMY L/KEVIN D		2544 CHAPLIN CREEK DR	LOVELAND	CO	805387151
PRIBBLE CHERYL D		2550 BEGONIA CT	LOVELAND	CO	805374103
MCWHINNEY CHAD C TRUST/THE	MCWHINNEY TROY	2725 ROCKY MOUNTAIN AVE	LOVELAND	CO	805388716
CENTERRA OFFICE PARTNERS LLC		2725 ROCKY MOUNTAIN AVE STE 200	LOVELAND	CO	805388717
FDC OFFICE II LLC		2725 ROCKY MOUNTAIN AVE STE 200	LOVELAND	CO	80538
CENTERRA MARKETPLACE PROPERTIES LLC		2725 ROCKY MOUNTAIN AVE STE 200	LOVELAND	CO	80538
CENTERRA OFFICE TECH II LLC		2725 ROCKY MOUNTAIN AVE STE 200	LOVELAND	CO	80538
CENTERRA COMMERCIAL OWNERS	ASSOCIATION	2725 ROCKY MOUNTAIN AVE STE 200	LOVELAND	CO	80538
CENTERRA GROUND LEASES LLC		2725 ROCKY MOUNTAIN AVE STE 200	LOVELAND	CO	805388717
CENTERRA RETAIL SHOPS LLC		2725 ROCKY MOUNTAIN AVE STE 200	LOVELAND	CO	80538
MCWHINNEY HOLDING COMPANY LLLP		2725 ROCKY MOUNTAIN AVE STE 200	LOVELAND	CO	80538
ROCKY MOUNTAIN VILLAGE II LLLP		2725 ROCKY MOUNTAIN AVE STE 200	LOVELAND	CO	80538
MCWHINNEY CHAD C TRUST(.8235)	MCWHINNEY TROY C (.1765)	2725 ROCKY MOUNTAIN AVE STE 200	LOVELAND	CO	805388717
CENTERRA PROPERTIES WEST LLC (.6053)	VDW PROPERTIES LLC (14.88)	2725 ROCKY MOUNTAIN AVE STE 200	LOVELAND	CO	80538
CREEKSIDE INVESTMENTS I LLC		2725 ROCKY MOUNTAIN AVE STE 200	LOVELAND	CO	805388717
FDC OFFICE IV LLC		2725 ROCKY MOUNTAIN AVE STE 200	LOVELAND	CO	80538
CENTERRA METROPOLITAN DISTRICT NO 1		2725 ROCKY MOUNTAIN AVE STE 200	LOVELAND	CO	805388717
CENTERRA PROPERTIES WEST LLC		2725 ROCKY MOUNTAIN AVE STE 200	LOVELAND	CO	80538
MCWHINNEY LORI A		2725 ROCKY MOUNTAIN AVE STE 200	LOVELAND	CO	80538
MCWHINNEY TROY C		2725 ROCKY MOUNTAIN AVE STE 200	LOVELAND	CO	80538
CENTERRA OFFICE TECH I LLC		2725 ROCKY MOUNTAIN AVE STE 200	LOVELAND	CO	80538
THARP REAL ESTATE LLC		2727 BLUEBONNET LN	FORT COLLINS	CO	805253664

MRG, LP

CS Pad

Neighborhood Meeting Plan

Name	Name1	Mailing Address	Mailing City	Mailing State	Mailing Zipcode
LAMONT FAMILY TRUST		2745 EAGLE RIDGE DR	BULLHEAD CITY	AZ	864295217
TGI PROPERTIES INC		2803 E HARMONY RD	FORT COLLINS	CO	805289557
MILTNER LORI FAMILY TRUST		28456 PLYMOUTH WAY	TEMECULA	CA	92591
BANNER HEALTH	CENTERRA OFFICE PARTNERS LLC	2901 N CENTRAL AVE STE 160	PHOENIX	AZ	850122702
1425 ROCKY LLC		2961 SKIMMERHORN ST	FORT COLLINS	CO	805266287
1505 ROCKY LLC		2961 SKIMMERHORN ST	FORT COLLINS	CO	805266287
4672 HPD302 LLC		3003 BRYCE DR	FORT COLLINS	CO	805253120
CLARK KYLE MICHAEL		302 GRANITE CT	WINDSOR	CO	805505491
EA RAE LLC		3051 BARN SWALLOW DR	FORT COLLINS	CO	80524
FPM 30 LLC		313 ORION CIR	ERIE	CO	805162674
KENNEDY MICHAEL A/COLLEEN		329 KIRKLAND LN	JOHNSTOWN	CO	80534
AVENIDA I AND G LOVELAND LLC		333 W WACKER DR STE 2300	CHICAGO	IL	606061266
OWUSU BERNARD FRIMPONG/STELLA		3346 TAMARAC LN	JOHNSTOWN	CO	805349129
T AND B PROPERTIES OF COLORADO LLC		337 BOATTAIL DR	FORT COLLINS	CO	805243028
ROMANELLO THOMAS J TRUST (.50)	ROMANELLO ANGELA TRUST (.50)	3415 W 155TH AVE	BROOMFIELD	CO	800234100
SCHMER FAMILY FARM INC		3437 WHITE ASH CT	LOVELAND	CO	80538
HOWARD ROBERTA A TRUST		3450 S OCEAN BLVD 523	PALM BEACH	FL	33480
SCHANEMAN JUSTIN LEE/BRANDY ILLYSSA		3473 OBERON DR	LOVELAND	CO	805372111
CHU VINCENT K	LI HONGLING LINDA	3481 FOXCROFT DR	LEWIS CENTER	OH	430359341
OBSIDEO LLC		3500 JOHN F KENNEDY PKWY STE 220	FORT COLLINS	CO	805252635
COULSON EXCAVATING COMPANY INC		3609 N COUNTY ROAD 13	LOVELAND	CO	80538
TOCCO SARI C/ANTHONY P		3620 ROCKY STREAM DR	FORT COLLINS	CO	805287168
MOEN LESLIE MARIE		36620 COUNTY ROAD 41	EATON	CO	806159005
POUDRE AND THOMPSON LLC		3706 ALDRIN DR	LOVELAND	CO	805389232
HOLMAN MARILYN S/JOHN L JR		3863 W COUNTY ROAD 16	LOVELAND	CO	805377851
CLOUGH JEFFERSON T/RODNEY G		3873 CASHEN LN	TIMNATH	CO	805472354
CENTERRA NO 1 CONDOMINIUM	OWNERS ASSOCIATION	390 INTERLOCKEN CRESCENT STE 500	BROOMFIELD	CO	80021
CENTERRA RESIDENTIAL COMMUNITY	ASSOCIATION INC	390 INTERLOCKEN CRESCENT STE 500	BROOMFIELD	CO	80021

MRG, LP

CS Pad

Neighborhood Meeting Plan

Name	Name1	Mailing Address	Mailing City	Mailing State	Mailing Zipcode
Neighbor / Current Surface Property Owner		3905 MOUNTAIN LION DR	LOVELAND	CO	80537
SADOFF BRETT S/MAYRA L		4 SCOTT CIR	WHITE PLAINS	NY	106063506
POSERN SEBASTIAN		4020 S COLLEGE AVE UNIT 6	FORT COLLINS	CO	805253064
Neighbor / Current Surface Property Owner		4054 E COUNTY ROAD 20E	LOVELAND	CO	80537
CRAIG REALTY GROUP-LOVELAND LLC		4100 MACARTHUR BLVD STE 200	NEWPORT BEACH	CA	926602064
GOODY JEFF		4105 SWAN MOUNTAIN DR	LOVELAND	CO	80538
Neighbor / Current Surface Property Owner		4120 LOST CANYON DR	LOVELAND	CO	80538
SCHWEM KURT E/GLENDA GOULETTE		4128 LOST CANYON DR	LOVELAND	CO	805388772
BUSH ERIC J	OLSON TAMARA L	4136 LOST CANYON DR	LOVELAND	CO	805388772
LYNN MYRTLE J		414 SORREL DR	WINDSOR	CO	805506007
Neighbor / Current Surface Property Owner		4144 LOST CANYON DR	LOVELAND	CO	80538
Neighbor / Current Surface Property Owner		4150 E COUNTY ROAD 20E	LOVELAND	CO	80537
MCPAHON KIM ORR/ROBERT		4152 LOST CANYON DR	LOVELAND	CO	80538
SCHEIB MATTHEW A/HILARY L		4160 LOST CANYON DR	LOVELAND	CO	805388772
SHARMER HANNELORE A LIVING TRUST		4173 LOOKOUT DR	LOVELAND	CO	805373595
EXTENDED WARRANTY SERVICES INC		4175 BYRD DR	LOVELAND	CO	805387100
Neighbor / Current Surface Property Owner		4201 MCWHINNEY BLVD	LOVELAND	CO	80538
Neighbor / Current Surface Property Owner		4208 MCWHINNEY BLVD	LOVELAND	CO	80538
Neighbor / Current Surface Property Owner		4237 MCWHINNEY BLVD	LOVELAND	CO	80538
Neighbor / Current Surface Property Owner		4295 MCWHINNEY BLVD	LOVELAND	CO	80538
SHEPEREK MICHAEL WAYNE/KIMBERLY ANNE		430 LONG VIEW CT	LONGMONT	CO	805014747
Neighbor / Current Surface Property Owner		4325 MCWHINNEY BLVD	LOVELAND	CO	80538
STODDART FAMILY TRUST		4367 GOLF VISTA CT	LOVELAND	CO	80537
1993 STODDART FAMILY TRUST		4367 GOLF VISTA CT	LOVELAND	CO	805373529
BROWN LESLEE W/KATHLEEN K	REVOCABLE TRUST	4402 SNOWCAP LN	BROOMFIELD	CO	800238795
Neighbor / Current Surface Property Owner		4421 E HIGHWAY 34	LOVELAND	CO	80537
BARRIEAULT SHAYNE/KIMBERLY L		4431 THOMPSON PKWY	JOHNSTOWN	CO	805346422
SALVIA PETER A/MARY M		4463 ROARING FORK CT	LOVELAND	CO	805380000
Neighbor / Current Surface Property Owner		4469 E EISENHOWER BLVD	LOVELAND	CO	80537

MRG, LP

CS Pad

Neighborhood Meeting Plan

Name	Name1	Mailing Address	Mailing City	Mailing State	Mailing Zipcode
CNL FUNDING 200-A LP		450 N BRAND BLVD	GLENDALE	CA	912032347
LAGUNA JASON L REVOCABLE TRUST AKA LAGUNA JASON LEON TRUST		450 N COUNTY ROAD 23 E	LOVELAND	CO	805379383
Neighbor / Current Surface Property Owner		4503 E HIGHWAY 34	LOVELAND	CO	80537
RR COLORADO HOLDINGS LLC		4535 MONTVIEW BLVD	DENVER	CO	802073743
Neighbor / Current Surface Property Owner		4555 E EISENHOWER BLVD	LOVELAND	CO	80537
Neighbor / Current Surface Property Owner		4557 E EISENHOWER BLVD	LOVELAND	CO	80537
LAWRENCE AUSTIN J TRUST	JENNIFER A BALSIGER TRUSTEE	456 E CENTER ST	ANAHEIM	CA	928053241
JACK PINE LLC		4573 MEADOWLARK DR	WINDSOR	CO	805508400
Neighbor / Current Surface Property Owner		4605 HAHNS PEAK DR APT 101	LOVELAND	CO	80538
Neighbor / Current Surface Property Owner		4605 HAHNS PEAK DR APT 103	LOVELAND	CO	80538
Neighbor / Current Surface Property Owner		4605 HAHNS PEAK DR APT 104	LOVELAND	CO	80538
Neighbor / Current Surface Property Owner		4605 HAHNS PEAK DR APT 202	LOVELAND	CO	80538
Neighbor / Current Surface Property Owner		4605 HAHNS PEAK DR APT 203	LOVELAND	CO	80538
Neighbor / Current Surface Property Owner		4605 HAHNS PEAK DR APT 204	LOVELAND	CO	80538
BECK RONALD S/ALYSSA	KNUTH CHASE	4605 HAHNS PEAK DR UNIT 102	LOVELAND	CO	805386163
PALM LADONNA M		4605 HAHNS PEAK DR UNIT 201	LOVELAND	CO	80538
Neighbor / Current Surface Property Owner		4612 HAHNS PEAK DR APT 101	LOVELAND	CO	80538
MARTIN SHARI L		4612 HAHNS PEAK DR APT 102	LOVELAND	CO	805386318
FIELD SHARON A		4612 HAHNS PEAK DR APT 103	LOVELAND	CO	805386318
YOUNGBERG MICHAEL J/LISA M LIVING TRUST		4612 HAHNS PEAK DR APT 104	LOVELAND	CO	805386318
Neighbor / Current Surface Property Owner		4612 HAHNS PEAK DR APT 201	LOVELAND	CO	80538
Neighbor / Current Surface Property Owner		4612 HAHNS PEAK DR APT 202	LOVELAND	CO	80538
STANLEY JENIFER O/GEORGE G	HUNTER SALLY L	4612 HAHNS PEAK DR APT 203	LOVELAND	CO	805386316
DRESKA DONNA MAE		4612 HAHNS PEAK DR APT 204	LOVELAND	CO	805386316
BRANNAN JULIA/THOMAS ALSTON		4612 HAHNS PEAK DR APT 205	LOVELAND	CO	805386316
CAMPION MARCIA A		4612 HAHNS PEAK DR APT 206	LOVELAND	CO	805386316
Neighbor / Current Surface Property Owner		4612 HAHNS PEAK DR APT 207	LOVELAND	CO	80538
BRENTON PEGGY S		4612 HAHNS PEAK DR APT 208	LOVELAND	CO	805386316
HOLCOMB PATRICIA C		4612 HAHNS PEAK DR APT 301	LOVELAND	CO	805386317

MRG, LP

CS Pad

Neighborhood Meeting Plan

Name	Name1	Mailing Address	Mailing City	Mailing State	Mailing Zipcode
HARPHAM CHARLES P/JOYCE I		4612 HAHNS PEAK DR APT 302	LOVELAND	CO	805386317
HERMSEN EDWARD H/BARBARA K		4612 HAHNS PEAK DR APT 303	LOVELAND	CO	805386317
Neighbor / Current Surface Property Owner		4612 HAHNS PEAK DR APT 304	LOVELAND	CO	80538
Neighbor / Current Surface Property Owner		4612 HAHNS PEAK DR APT 306	LOVELAND	CO	80538
PEW DUSTIN MICHAEL		4612 HAHNS PEAK DR APT 307	LOVELAND	CO	805386317
BLANKLEY ALAN I/SUZANNE P		4612 HAHNS PEAK DR APT 308	LOVELAND	CO	805386317
PAIT TINA M		4612 HAHNS PEAK DR UNIT 305	LOVELAND	CO	805386317
MOORE MARY K		4622 HAHNS PEAK DR # 301	LOVELAND	CO	805386319
CALLAWAY ALEXA	DOESCHER JASON J	4622 HAHNS PEAK DR APT 101	LOVELAND	CO	805386320
Neighbor / Current Surface Property Owner		4622 HAHNS PEAK DR APT 103	LOVELAND	CO	80538
CLEVELAND MICHAEL B/JAMA E		4622 HAHNS PEAK DR APT 104	LOVELAND	CO	805386320
ZYGAS AIDA JULIJA		4622 HAHNS PEAK DR APT 202	LOVELAND	CO	805386321
Neighbor / Current Surface Property Owner		4622 HAHNS PEAK DR APT 203	LOVELAND	CO	80538
Neighbor / Current Surface Property Owner		4622 HAHNS PEAK DR APT 205	LOVELAND	CO	80538
SCHWARTZ SUZANNE		4622 HAHNS PEAK DR APT 206	LOVELAND	CO	805386321
CRABTREE GEOFFREY W		4622 HAHNS PEAK DR APT 207	LOVELAND	CO	805386321
4622 HAHNS PEAK DRIVE 208 LLC		4622 HAHNS PEAK DR APT 208	LOVELAND	CO	805386321
Neighbor / Current Surface Property Owner		4622 HAHNS PEAK DR APT 301	LOVELAND	CO	80537
SPENCE MAURUS A	SORENSEN DANIEL	4622 HAHNS PEAK DR APT 302	LOVELAND	CO	80537
Neighbor / Current Surface Property Owner		4622 HAHNS PEAK DR APT 308	LOVELAND	CO	80537
SHAFF MICHAEL J/JOANNA J		4622 HAHNS PEAK DR UNIT 102	LOVELAND	CO	805386320
BAUER JULIE A/BEVERLY J		4622 HAHNS PEAK DR UNIT 201	LOVELAND	CO	805386321
KLINGELSMITH ALEXANDER J		4622 HAHNS PEAK DR UNIT 204	LOVELAND	CO	805386321
CHAMBERS TRAVIS	LONG MCKENNA	4622 HAHNS PEAK DR UNIT 303	LOVELAND	CO	805386319
SALZMAN LYNETTE JEAN/MICHAEL WILLIAM		4622 HAHNS PEAK DR UNIT 304	LOVELAND	CO	805386319
SANTORO CASSAUNDRANGELA		4622 HAHNS PEAK DR UNIT 305	LOVELAND	CO	805386319
GRUBERT CRISTINA M 2017 REVOCABLE TRUST		4622 HAHNS PEAK DR UNIT 306	LOVELAND	CO	805386319
VIGNOLA JONATHAN/NICOLE		4622 HAHNS PEAK DR UNIT 307	LOVELAND	CO	805386319
MARIN DEBORAH K/EUGENE L		4642 HAHNS PEAK DR APT 101	LOVELAND	CO	805386206

MRG, LP

CS Pad

Neighborhood Meeting Plan

Name	Name1	Mailing Address	Mailing City	Mailing State	Mailing Zipcode
MELDRAM ELIZABETH TAIT		4642 HAHNS PEAK DR APT 102	LOVELAND	CO	805386206
Neighbor / Current Surface Property Owner		4642 HAHNS PEAK DR APT 202	LOVELAND	CO	80538
Neighbor / Current Surface Property Owner		4642 HAHNS PEAK DR APT 203	LOVELAND	CO	80538
Neighbor / Current Surface Property Owner		4642 HAHNS PEAK DR APT 204	LOVELAND	CO	80538
HAEBERLE THOMAS KENNETH	HAEBERLE ANNA CAROLINE RYAN	4642 HAHNS PEAK DR APT 302	LOVELAND	CO	805386212
Neighbor / Current Surface Property Owner		4642 HAHNS PEAK DR APT 303	LOVELAND	CO	80538
KARENEFFEL RUSSELL/JOANNE A		4642 HAHNS PEAK DR UNIT 201	LOVELAND	CO	805380000
PARKER WILSON LIVING TRUST THE	PARKER ANDREA LIVING TRUST THE	4642 HAHNS PEAK DR UNIT 301	LOVELAND	CO	805380000
FOURNIER CRAIG S		4642 HAHNS PEAK DR UNIT 304	LOVELAND	CO	805380000
COX ELAINE F		4662 HAHNS PEAK DR APT 101	LOVELAND	CO	805386223
BLUNDELL JOSEPH J		4662 HAHNS PEAK DR APT 102	LOVELAND	CO	805386223
Neighbor / Current Surface Property Owner		4662 HAHNS PEAK DR APT 201	LOVELAND	CO	80538
LOCKWOOD JUDITH A		4662 HAHNS PEAK DR APT 202	LOVELAND	CO	805386253
PIERCE LEE/REBECCA S		4662 HAHNS PEAK DR APT 203	LOVELAND	CO	805386253
Neighbor / Current Surface Property Owner		4662 HAHNS PEAK DR APT 204	LOVELAND	CO	80538
Neighbor / Current Surface Property Owner		4662 HAHNS PEAK DR APT 301	LOVELAND	CO	80538
DAVEE HARRIS WAYNE		4662 HAHNS PEAK DR APT 302	LOVELAND	CO	805386301
SPELL SARAH FAE		4662 HAHNS PEAK DR APT 303	LOVELAND	CO	805386301
RAY JOHN A/HALEY		4662 HAHNS PEAK DR APT 304	LOVELAND	CO	805386301
Neighbor / Current Surface Property Owner		4672 HAHNS PEAK DR APT 101	LOVELAND	CO	80538
BUDIN LINDA R		4672 HAHNS PEAK DR APT 102	LOVELAND	CO	805386302
ANDERSON SUSAN		4672 HAHNS PEAK DR APT 201	LOVELAND	CO	805386303
GILL CHARLES HOWARD/TIANNA JUDITH		4672 HAHNS PEAK DR APT 202	LOVELAND	CO	805386303
VARAVEI ABDOLJALIL	ASHOURIPASHAKI MANDANA	4672 HAHNS PEAK DR APT 203	LOVELAND	CO	805386303
AUST FLOYD SAMUEL/WANDA GAIL REVOCABLE TRUST		4672 HAHNS PEAK DR APT 204	LOVELAND	CO	805386303
KAO CHRISTOPHER		4672 HAHNS PEAK DR APT 301	LOVELAND	CO	805386304
Neighbor / Current Surface Property Owner		4672 HAHNS PEAK DR APT 302	LOVELAND	CO	80538
KAZEE DENISE E		4672 HAHNS PEAK DR APT 303	LOVELAND	CO	805386304
KELLY JERRY L TRUST NO 1		4672 HAHNS PEAK DR UNIT 304	LOVELAND	CO	805386304

MRG, LP

CS Pad

Neighborhood Meeting Plan

Name	Name1	Mailing Address	Mailing City	Mailing State	Mailing Zipcode
Neighbor / Current Surface Property Owner		4682 HAHNS PEAK DR APT 206	LOVELAND	CO	80538
Neighbor / Current Surface Property Owner		4682 HAHNS PEAK DR APT 208	LOVELAND	CO	80538
KINNEY BARBARA ANN		4682 HAHNS PEAK DR APT 101	LOVELAND	CO	805386312
WINKLER TARA KAI		4682 HAHNS PEAK DR APT 102	LOVELAND	CO	805386312
STROH AMANDA		4682 HAHNS PEAK DR APT 103	LOVELAND	CO	805386312
Neighbor / Current Surface Property Owner		4682 HAHNS PEAK DR APT 104	LOVELAND	CO	80538
ALTEPETER THOMAS E/JAMES C/PATRICIA J		4682 HAHNS PEAK DR APT 201	LOVELAND	CO	805386313
LUEDTKE CHRISTINA R		4682 HAHNS PEAK DR APT 202	LOVELAND	CO	805386313
WHALEN JOHN PATRICK	DE KOCK ANNE ELIZABETH	4682 HAHNS PEAK DR APT 203	LOVELAND	CO	805386313
LEGOWSKI GENOWEFA/STANISLAW		4682 HAHNS PEAK DR APT 204	LOVELAND	CO	805386313
Neighbor / Current Surface Property Owner		4682 HAHNS PEAK DR APT 205	LOVELAND	CO	80538
CONESA YVONNE RODRIGUEZ		4682 HAHNS PEAK DR APT 207	LOVELAND	CO	805386313
RANUM JENNIFER K		4682 HAHNS PEAK DR APT 301	LOVELAND	CO	805386314
HYNDMAN DANIEL R/PAMELA J		4682 HAHNS PEAK DR APT 302	LOVELAND	CO	805386314
PORRAS MARIA G		4682 HAHNS PEAK DR APT 303	LOVELAND	CO	805386314
MCDONALD JAMES K/FRANCES F		4682 HAHNS PEAK DR APT 304	LOVELAND	CO	805386314
BURCHETT TIMOTHY W	EATON SARAH E	4682 HAHNS PEAK DR APT 305	LOVELAND	CO	805386314
JONES ROCHELLE K	DOBBS KENNETH W	4682 HAHNS PEAK DR APT 306	LOVELAND	CO	805386314
Neighbor / Current Surface Property Owner		4682 HAHNS PEAK DR APT 307	LOVELAND	CO	80538
PETERSON GORDON M/DEBRA K		4682 HAHNS PEAK DR APT 308	LOVELAND	CO	805386314
Neighbor / Current Surface Property Owner		4715 HAHNS PEAK DR APT 103	LOVELAND	CO	80538
Neighbor / Current Surface Property Owner		4715 HAHNS PEAK DR APT 104	LOVELAND	CO	80538
Neighbor / Current Surface Property Owner		4715 HAHNS PEAK DR APT 203	LOVELAND	CO	80538
Neighbor / Current Surface Property Owner		4715 HAHNS PEAK DR APT 204	LOVELAND	CO	80538
MOELLER DEAN R/KAREN A		4715 HAHNS PEAK DR UNIT 104	LOVELAND	CO	80538
TRUONG CHRIS	DO NGOC DUNG	4731 SORREL LN	JOHNSTOWN	CO	805346401
CONKLIN-MAU PROPERTIES LLC		4733 PATMORE ASH DR	LOVELAND	CO	805385602
BJORGUM PROPERTIES LLC		4733 PATMORE ASH DR	LOVELAND	CO	805385602
Neighbor / Current Surface Property Owner		4750 HAHNS PEAK DR	LOVELAND	CO	80538

MRG, LP

CS Pad

Neighborhood Meeting Plan

Name	Name1	Mailing Address	Mailing City	Mailing State	Mailing Zipcode
FOURNIER LISA		4760 HAHNS PEAK DR APT 101	LOVELAND	CO	805386329
CARANFA MARY		4760 HAHNS PEAK DR APT 102	LOVELAND	CO	805386329
LANTER WILLIAM J/HEATHER A		4760 HAHNS PEAK DR APT 201	LOVELAND	CO	805386324
Neighbor / Current Surface Property Owner		4760 HAHNS PEAK DR APT 202	LOVELAND	CO	80538
LISANO GILBERT/KATHLEEN M		4760 HAHNS PEAK DR APT 203	LOVELAND	CO	805386324
Neighbor / Current Surface Property Owner		4760 HAHNS PEAK DR APT 204	LOVELAND	CO	80538
Neighbor / Current Surface Property Owner		4760 HAHNS PEAK DR APT 301	LOVELAND	CO	80538
ROBERTS MICHAL		4760 HAHNS PEAK DR APT 302	LOVELAND	CO	805386325
OBERG J MICHAEL/MARY E		4760 HAHNS PEAK DR APT 303	LOVELAND	CO	805386325
Neighbor / Current Surface Property Owner		4760 HAHNS PEAK DR APT 304	LOVELAND	CO	80538
SCHROEDER KATHRYN A		4760 HAHNS PEAK DR UNIT 202	LOVELAND	CO	805386324
Neighbor / Current Surface Property Owner		4780 HAHNS PEAK DR 206	LOVELAND	CO	80538
Neighbor / Current Surface Property Owner		4780 HAHNS PEAK DR 208	LOVELAND	CO	80538
Neighbor / Current Surface Property Owner		4780 HAHNS PEAK DR 305	LOVELAND	CO	80538
WRIGHT WILLIAM EDWARD II		4780 HAHNS PEAK DR APT 101	LOVELAND	CO	805386326
MCMAHON PHILIP J		4780 HAHNS PEAK DR APT 102	LOVELAND	CO	805386326
HYATT LISA S		4780 HAHNS PEAK DR APT 103	LOVELAND	CO	805386326
HERMELING DEAN H/DOROTHY J		4780 HAHNS PEAK DR APT 104	LOVELAND	CO	805386326
Neighbor / Current Surface Property Owner		4780 HAHNS PEAK DR APT 201	LOVELAND	CO	80538
Neighbor / Current Surface Property Owner		4780 HAHNS PEAK DR APT 202	LOVELAND	CO	80538
Neighbor / Current Surface Property Owner		4780 HAHNS PEAK DR APT 203	LOVELAND	CO	80538
GERISH DEBORAH E		4780 HAHNS PEAK DR APT 204	LOVELAND	CO	805386327
Neighbor / Current Surface Property Owner		4780 HAHNS PEAK DR APT 205	LOVELAND	CO	80538
UGLINICA STEVEN PAUL		4780 HAHNS PEAK DR APT 206	LOVELAND	CO	805386327
BUCHHOLZ PAMELA R/JAMES T		4780 HAHNS PEAK DR APT 207	LOVELAND	CO	805386327
EQUITY TRUST COMPANY CUSTODIAN FBO	CERINICH CHAD C IRA	4780 HAHNS PEAK DR APT 208	LOVELAND	CO	805386327
STREED DAVID PAUL	STREED SUZAN ANN	4780 HAHNS PEAK DR APT 301	LOVELAND	CO	805386328
WILLIAMS JACUELINE		4780 HAHNS PEAK DR APT 302	LOVELAND	CO	805386328
KOEHLER DAWN C		4780 HAHNS PEAK DR APT 303	LOVELAND	CO	805386328

MRG, LP

CS Pad

Neighborhood Meeting Plan

Name	Name1	Mailing Address	Mailing City	Mailing State	Mailing Zipcode
NAZARI SARA ASHLEY		4780 HAHNS PEAK DR APT 304	LOVELAND	CO	805386328
Neighbor / Current Surface Property Owner		4780 HAHNS PEAK DR APT 306	LOVELAND	CO	80538
ROBERTSON PHYLLIS JEAN		4780 HAHNS PEAK DR APT 307	LOVELAND	CO	805386328
SANDOVAL MARIA E		4780 HAHNS PEAK DR APT 308	LOVELAND	CO	805386328
CHASTAIN THOMAS WILLIAM/AGNES FERN	JOINT LIVING TRUST	4780 HAHNS PEAK DR UNIT 201	LOVELAND	CO	805386327
SCHMIDT DEBRA ANN		4780 HAHNS PEAK DR UNIT 203	LOVELAND	CO	805386327
TORELLI TINA THRASH		4780 HAHNS PEAK DR UNIT 205	LOVELAND	CO	805386327
ANDERSON DEAN EDWARD		4780 HAHNS PEAK DR UNIT 305	LOVELAND	CO	805386328
HANER SHARON A		4780 HAHNS PEAK DR UNIT 306	LOVELAND	CO	805386328
Neighbor / Current Surface Property Owner		4805 HAHNS PEAK DR APT 101	LOVELAND	CO	80538
Neighbor / Current Surface Property Owner		4805 HAHNS PEAK DR APT 104	LOVELAND	CO	80538
Neighbor / Current Surface Property Owner		4805 HAHNS PEAK DR APT 201	LOVELAND	CO	80538
Neighbor / Current Surface Property Owner		4805 HAHNS PEAK DR APT 204	LOVELAND	CO	80538
Neighbor / Current Surface Property Owner		4808 E COUNTY ROAD 20E	LOVELAND	CO	80537
DANFORD ROBERT CAMPBELL SCOTT		4815 HAHNS PEAK DR UNIT 202	LOVELAND	CO	805380000
Neighbor / Current Surface Property Owner		4850 HAHNS PEAK DR	LOVELAND	CO	80538
ROCKY MOUNTAIN NORTH LLC		4850 HAHNS PEAK DR STE 240	LOVELAND	CO	80538
Neighbor / Current Surface Property Owner		4856 E EISENHOWER BLVD	LOVELAND	CO	80537
Neighbor / Current Surface Property Owner		4885 MCWHINNEY BLVD	LOVELAND	CO	80538
BOYD LAKE LODGING LLC		4949 S NIAGARA ST STE 300	DENVER	CO	802373342
FOXTRAIL LODGING LLC		4949 S NIAGARA ST STE 300	DENVER	CO	802373342
STONEBRIDGE MCWHINNEY LLC		4949 S NIAGARA ST STE 300	DENVER	CO	802373342
Neighbor / Current Surface Property Owner		4955 HAHNS PEAK DR APT 103	LOVELAND	CO	80538
THORSON DELORES R/VERNON L/DWIGHT G	WARGIN SHERRI L	4955 HAHNS PEAK DR APT 104	LOVELAND	CO	805386034
Neighbor / Current Surface Property Owner		4955 HAHNS PEAK DR APT 203	LOVELAND	CO	80538
HARDMAN SUSAN K		4955 HAHNS PEAK DR UNIT 103	LOVELAND	CO	80538
CIFELLI JOSEPH P		4955 HAHNS PEAK DR UNIT 204	LOVELAND	CO	80538
CITY OF LOVELAND		500 E 3RD ST STE 200	LOVELAND	CO	805375773
CITY OF LOVELAND		500 E 3RD ST STE 330	LOVELAND	CO	805375773

MRG, LP

CS Pad

Neighborhood Meeting Plan

Name	Name1	Mailing Address	Mailing City	Mailing State	Mailing Zipcode
JANSEN KARL D	SARAH M	500 N MADISON ST	ARLINGTON	VA	22203
TEIXEIRA MARCIO L		5026 NORTHERN LIGHTS DR UNIT E	FORT COLLINS	CO	805283176
KELLY RICHARD RAY/MARY K		503 E 5TH ST	LOVELAND	CO	805375739
Neighbor / Current Surface Property Owner		5100 HAHNS PEAK DR	LOVELAND	CO	80538
LEMIEUX JOHN R REVOCABLE TRUST		5122 OLD HARDING RD	FRANKLIN	TN	370649400
Neighbor / Current Surface Property Owner		5200 HAHNS PEAK DR	LOVELAND	CO	80538
FSB PARTNERS I LLC		5200 HAHNS PEAK DR UNIT 130	LOVELAND	CO	80538
GARCIA JOHN MICHAEL/SUSAN FERN		5239 DEER MEADOW CT	LOVELAND	CO	80537
Neighbor / Current Surface Property Owner		5250 HAHNS PEAK DR 210	LOVELAND	CO	80538
Neighbor / Current Surface Property Owner		5275 MCWHINNEY BLVD	LOVELAND	CO	80538
Neighbor / Current Surface Property Owner		5330 STONE CREEK CIR	LOVELAND	CO	80538
MILLER DOUGLAS L PROFIT SHARING TRUST		5370 TRADE WIND CT	WINDSOR	CO	80528
Neighbor / Current Surface Property Owner		5400 STONE CREEK CIR	LOVELAND	CO	80538
Neighbor / Current Surface Property Owner		5401 STONE CREEK CIR	LOVELAND	CO	80538
MAR EAGLE RIDGE LLC		5429 LYNDON B JOHNSON FWY STE 800	DALLAS	TX	752402657
Neighbor / Current Surface Property Owner		5450 MCWHINNEY BLVD	LOVELAND	CO	80538
Neighbor / Current Surface Property Owner		5450 STONE CREEK CIR	LOVELAND	CO	80538
GONZALES ALEXANDRIA J	STOCKTON GARRETT	5459 TILLER CT	FORT COLLINS	CO	80528
Neighbor / Current Surface Property Owner		5464 E HIGHWAY 34	LOVELAND	CO	80537
Neighbor / Current Surface Property Owner		5500 STONE CREEK CIR	LOVELAND	CO	80538
Neighbor / Current Surface Property Owner		5518 E EISENHOWER BLVD	LOVELAND	CO	80537
D AND S LLC		5524 E COUNTY ROAD 56	FORT COLLINS	CO	80524
Neighbor / Current Surface Property Owner		5542 E HIGHWAY 34	LOVELAND	CO	80537
Neighbor / Current Surface Property Owner		5600 MCWHINNEY BLVD	LOVELAND	CO	80538
LAKESHORE AT CENTERRA OWNERS ASSOCIATION		5619 DTC PKWY STE 900	GREENWOOD VILLAGE	CO	801113096
CENTERRA CONDOMINIUMS	NO 1 OWNERS ASSOCIATION INC	5619 DTC PKWY STE 900	GREENWOOD VILLAGE	CO	80111
CENTERRA RESIDENTIAL COMMUNITY	ASSOCIATION INC	5619 DTC PKWY STE 900	GREENWOOD VILLAGE	CO	80111
Neighbor / Current Surface Property Owner		5650 E COUNTY ROAD 20E	LOVELAND	CO	80537

MRG, LP

CS Pad

Neighborhood Meeting Plan

Name	Name1	Mailing Address	Mailing City	Mailing State	Mailing Zipcode
Neighbor / Current Surface Property Owner		5664 E COUNTY ROAD 20E	LOVELAND	CO	80537
Neighbor / Current Surface Property Owner		5666 E COUNTY ROAD 20E	LOVELAND	CO	80537
Neighbor / Current Surface Property Owner		5668 E COUNTY ROAD 20E	LOVELAND	CO	80537
GUSTAFSON ERIC D		5700 E COUNTY ROAD 20E	LOVELAND	CO	80537
PATTERSON ANDREW D/TAW-CHAI		5772 SIERRA DR	FORT COLLINS	CO	80528
EYER GEOFFREY FAMILY TRUST		59 VENETO CIR	CHICO	CA	959262454
BALTORO PROPERTIES LLC		5933 YELLOW CREEK DR	FORT COLLINS	CO	805283108
KERN DOUGLAS/BEVERLY FAMILY REVOCABLE TRUST		5935 ASHLAND PL	JOHNSTON	IA	501312001
HARMAN MANAGEMENT CORPORATION		595 MILLICH DR STE 106	CAMPBELL	CA	950080550
BAIR HELEN H REVOCABLE TRUST		60 KNOX CIR	EVANSTON	IL	602011912
HILL FAMILY LIVING TRUST	HILL DOUGLAS L TRUSTEE	6006 JORDAN DR	LOVELAND	CO	80537
STORE MASTER FUNDING VI LLC		601 E MCBEE AVE STE 201	GREENVILLE	SC	296012966
STATE OF COLORADO	DIVISION OF WILDLIFE	6060 BROADWAY	DENVER	CO	802161029
ZHOU DACHENG	YAN WENXIN	6138 TILDEN ST	FORT COLLINS	CO	805287117
FLYING M PROPERTIES LLC		6308 PUMPKIN RIDGE DR UNIT 4	WINDSOR	CO	805507127
LANDMARK REAL ESTATE HOLDINGS LLC		6341 FAIRGROUNDS AVE	WINDSOR	CO	805507145
WALKER ELIZABETH A	RAGAN RYAN J/COURTNEY L	635 GOOSEBERRY DR UNIT 2005	LONGMONT	CO	805036458
EMSLIE BENJAMIN/CHARITY		6397 TUXEDO PARK RD	TIMNATH	CO	805476301
CLABBEN LLC		6419 FALCON RIDGE CT	FORT COLLINS	CO	805259161
BENHAM DAVID ANDREW/ANN STIEWIG TRUST OF 2015		650 CASTRO ST STE 120 PMB 191	MOUNTAIN VIEW	CA	940412093
DRE TRUST		6805 SPANISH BAY DR	WINDSOR	CO	805507029
MASSEY BONNIE J		6820 CLEARWATER DR	LOVELAND	CO	80538
ANDERSON LOVELAND LLC		6876 COUNTY ROAD 5	ERIE	CO	805169215
ZRUBEK MICHAEL S/KATHERINE M	HERRING JENNIFER	705 CORNERSTONE DR	WINDSOR	CO	805505478
LV34 HOLDINGS LLC		7251 W 20TH ST UNIT L-200	GREELEY	CO	806344626
SC LOVELAND YARDS LLC		7385 GREENDALE RD STE 104	WINDSOR	CO	805508098
VERMEER DONNA D/DON W		739 WINDFLOWER DR	LONGMONT	CO	805042770
MCCARTY MICHAEL J/DEBORAH R		7555 URBAN WAY	ARVADA	CO	80005
WEIDENAAR DERRICK RICHARD		761 FLORA VIEW DR	ERIE	CO	805166208

MRG, LP

CS Pad

Neighborhood Meeting Plan

Name	Name1	Mailing Address	Mailing City	Mailing State	Mailing Zipcode
FRONT RANGE MEDICAL HOLDINGS LLC		7709 VANTAGE VIEW PL	FORT COLLINS	CO	805258962
NDIRA INC FBO	CATHERINE L VANCE IRA	7801 LESLIE DR	LOVELAND	CO	805379733
ZIMPFER BRIAN T		7935 S WEBSTER ST	LITTLETON	CO	801285636
MONAGHAN FARMS INC		7950 E PRENTICE AVE STE 101	GREENWOOD VILLAGE	CO	801112723
GREELEY AND LOVELAND IRRIGATION CO		808 23RD AVE	GREELEY	CO	806345922
KAUFFMAN JAKE AND SON INC		808 S COUNTY ROAD 9E	LOVELAND	CO	80537
MS LOVELAND LP	DBA RESERVE AT CENTERRA	820 GESSNER RD STE 760	HOUSTON	TX	770244486
MCCORMACK ANDREW SCOTT TRUST		822 KINGSBERRY CIR	PITTSBURGH	PA	152341072
LOVELAND SLP LLC		8300 NE UNDERGROUND DR	KANSAS CITY	MO	641629998
BOWEN BENJAMIN JAMES/ANGELA LYNN		8913 NW 73RD PL	JOHNSTON	IA	501314835
BUCEPHALUS LLC		914 S COLLEGE AVE	FORT COLLINS	CO	80524
MCDANIEL KELLY L/ROD L		9242 N TEXAS RIDGE RD	GOSPORT	IN	474339592
EPIC HORIZONS LLC		943 E 11TH ST	LOVELAND	CO	805374939
REORGANIZED FARMERS DITCH COMPANY/THE 1620 FOXTRAIL DRIVE LLC		210 E 29th St. PO BOX 100843	Loveland FORT WORTH	CO TX	80538 761850843
LOOKING GLASS PROPERTIES LLC		PO BOX 1291	AULT	CO	806101291
MADSEN ROBERT		PO BOX 172	TIMNATH	CO	805470172
GUSTAFSON ERIC/MARNY		PO BOX 177	LOVELAND	CO	805390177
SE VENTURES LLC		PO BOX 1877	BERTHOUD	CO	80513
KEDERIKE RMV LLC		PO BOX 2410	DENVER	CO	802012410
1412 HAHNS PEAK DR LLC		PO BOX 2609	CARLSBAD	CA	920182609
NOCO EXECUTIVE RENTALS LLC		PO BOX 270891	FORT COLLINS	CO	805270891
ECOTENANT LLC		PO BOX 271597	FORT COLLINS	CO	805271597
5200 HAHNS PEAK LLC		PO BOX 296	HYGIENE	CO	805330296
FRANCIS ROYALTIES LLC		PO BOX 336007	GREELEY	CO	806330601
GARNER JULIE KAE REVOCABLE TRUST		PO BOX 3993	BASALT	CO	816213993
PAGE PAUL EDWARD/JULIE ANN		PO BOX 450	ERIE	CO	805160450
PURCELL CONSERVATION GROUP LLC		PO BOX 766	WINDSOR	CO	805500766
DAYTON HUDSON CORP		PO BOX 9456	MINNEAPOLIS	MN	554409456