

THIS AND ANY OTHER ELECTRONIC MEDIA CONTAINED HEREIN IS AN INSTRUMENT OF SERVICE PREPARED BY MERRICK AND COMPANY FOR A DEFINED PROJECT. IT IS NOT INTENDED OR REPRESENTED TO BE A CONTRACT. THE CONTRACTOR SHALL BE RESPONSIBLE FOR VERIFYING ALL DIMENSIONS, CONDITIONS, AND UTILITIES SHOWN ON THIS PLAN. THE CONTRACTOR SHALL BE RESPONSIBLE FOR OBTAINING ALL NECESSARY PERMITS AND EASEMENTS. THE CONTRACTOR SHALL BE RESPONSIBLE FOR VERIFYING THE ACCURACY OF ALL DATA PROVIDED BY THE CLIENT. THE CONTRACTOR SHALL BE RESPONSIBLE FOR VERIFYING THE ACCURACY OF ALL DATA PROVIDED BY THE CLIENT.

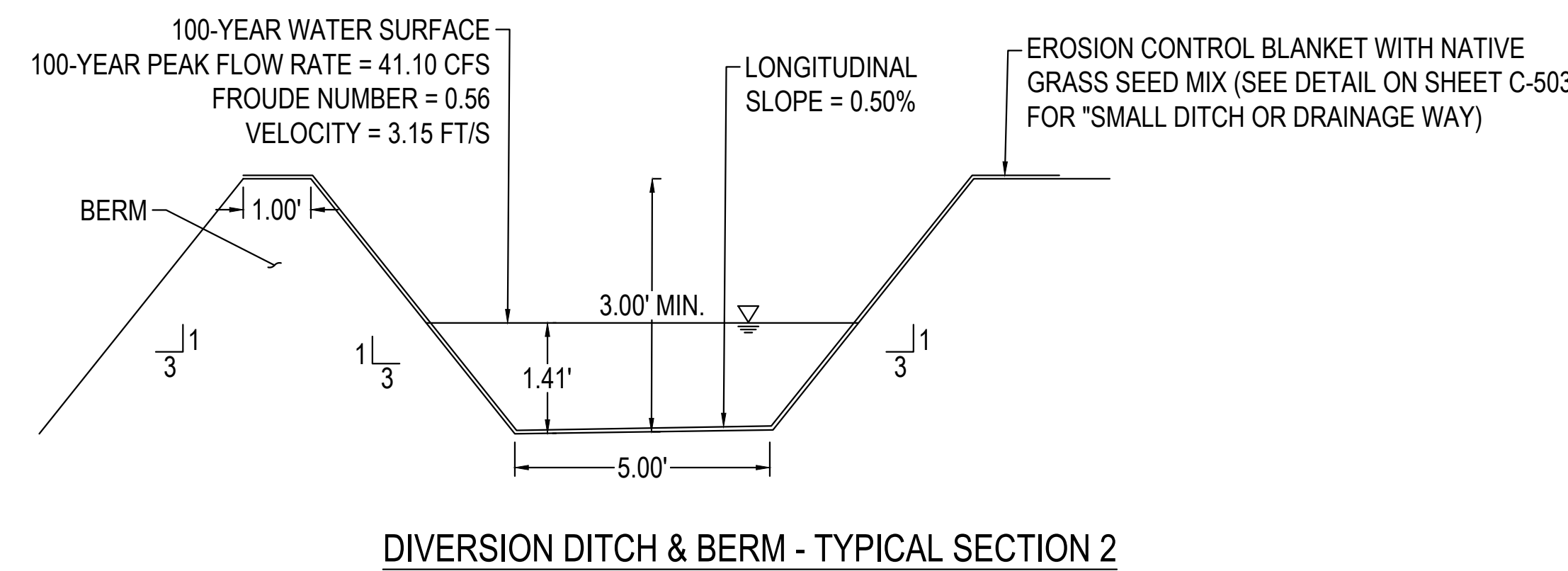
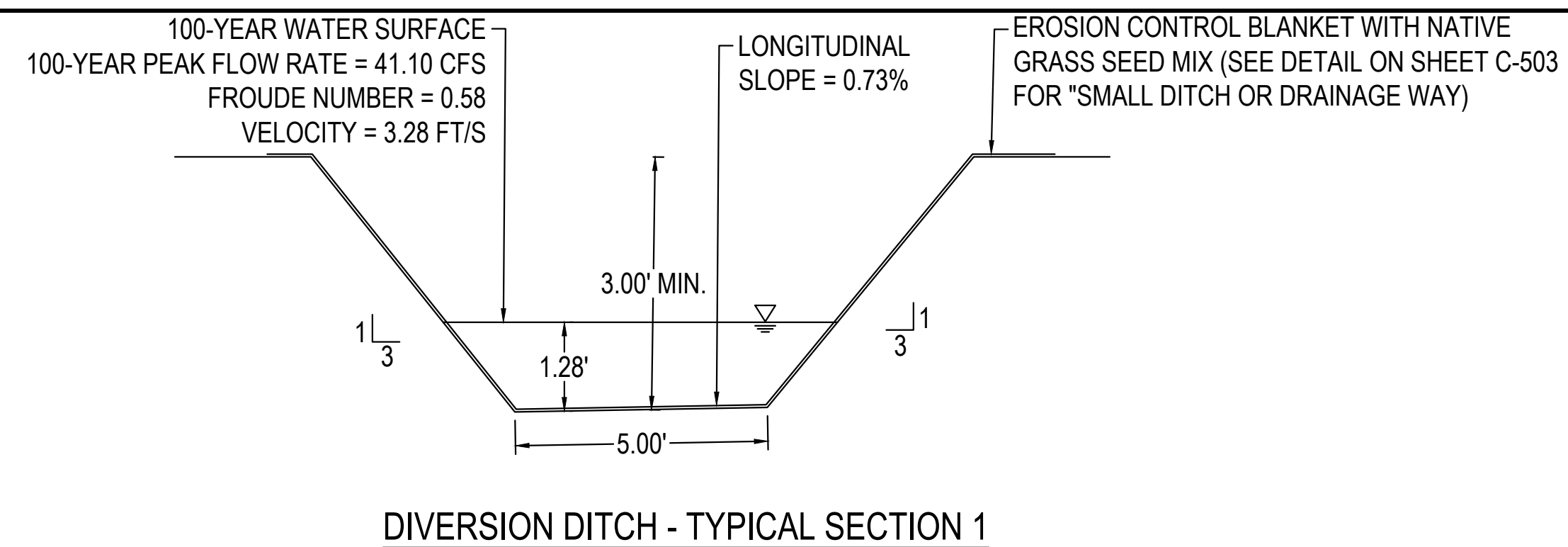
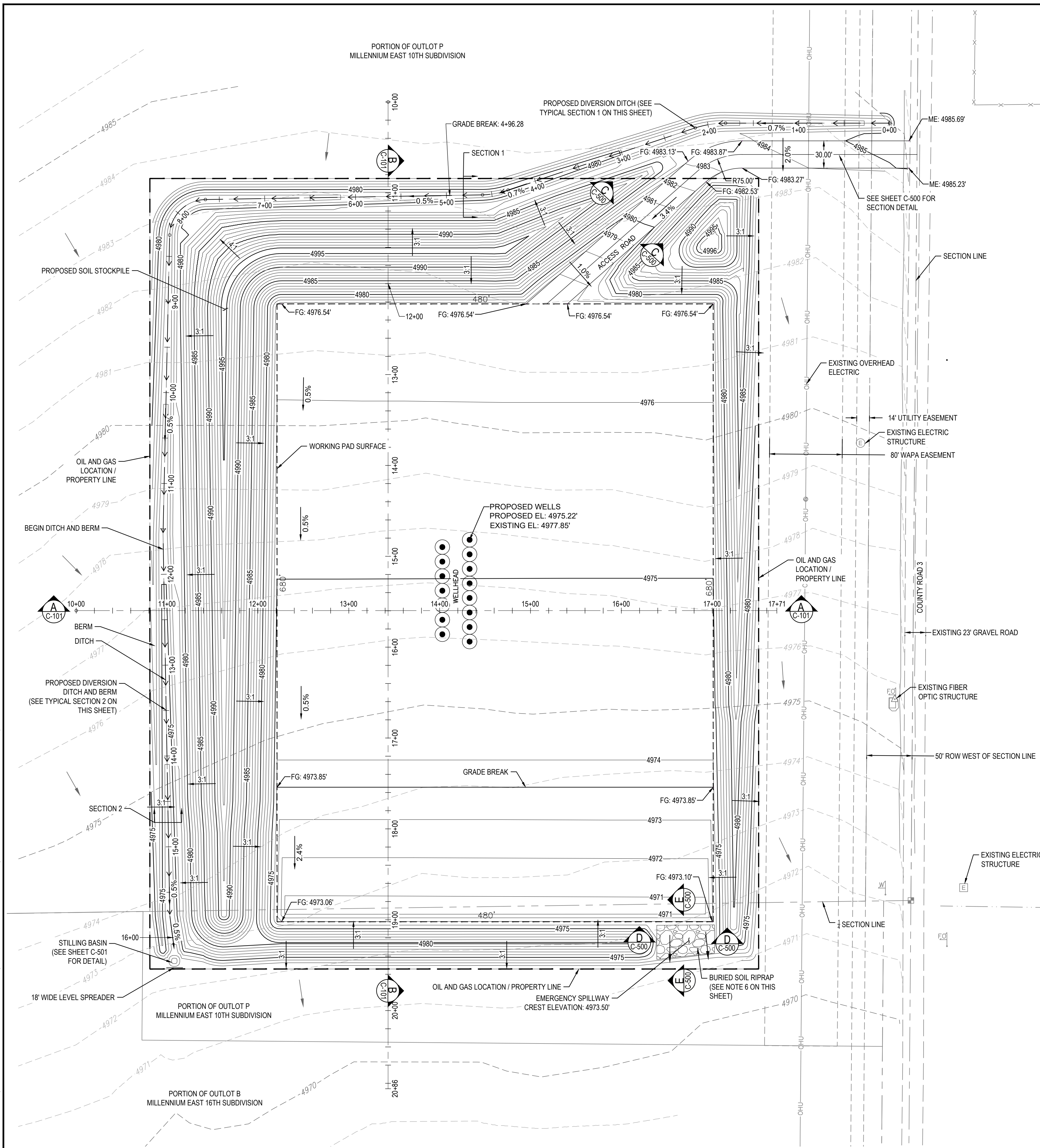

NOTES:

- ALL ELEVATIONS AND CONTOURS SHOWN ARE TO TOP OF FINISHED GRADE.
- WORKING PAD SURFACE AND ACCESS ROAD SHALL BE STABILIZED WITH 4-INCH DEPTH CDOT CLASS 6 AGGREGATE BASE COURSE (ABC).
- ALL DISTURBED AREAS OUTSIDE THE LIMITS OF THE CDOT CLASS 6 ABC SHALL RECEIVE EROSION CONTROL SEEDING.
- GROUND ELEVATIONS BASED ON NGVD 1929 DATUM.
- CONTRACTOR TO REMOVE 4" OF TOPSOIL. SHOULD THE ACTUAL FIELD DEPTH OF THE TOPSOIL DIFFER, CONTACT ENGINEER.
- REFERENCE MILE HIGH FLOOD DISTRICT "DIVISION 31 EARTHWORK - RIPRAP, BOULDERS, AND BEDDING" CONSTRUCTION SPECIFICATIONS (SECTION 31 37 00) FOR SOIL RIPRAP EXECUTION AND PLACEMENT. RIPRAP LAYER TO HAVE 18" THICKNESS. TOP OF RIPRAP TO HAVE 4" OF TOPSOIL COVER.

EARTHWORK VOLUMES

ALL REPORTED VOLUMES ARE BANK VOLUMES
 TOTAL CUT: 34,693 CY
 TOTAL FILL: 42,350 CY
 CDOT CLASS 6 FILL IMPORT: 4,201 CY
 TOTAL ESTIMATED TOPSOIL: 7,361 CY
 RIPRAP (MHFD TYPE L: D₅₀ = 9") : 363CY

DISTURBED AREA

OIL AND GAS LOCATION: ±13.4 AC
 WORKING PAD SURFACE: ±7.49 AC
 ACCESS ROAD: ±0.32 AC

LEGEND:

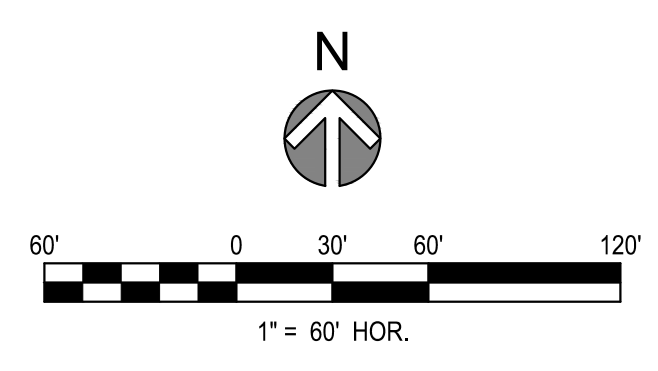
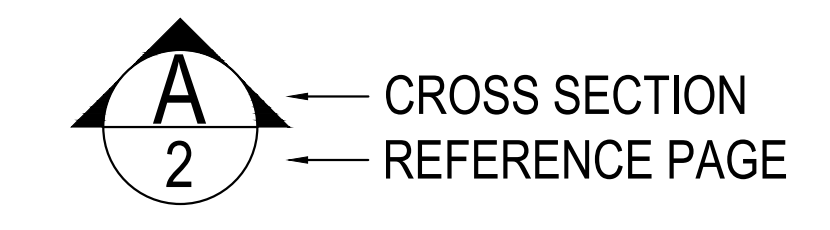

REV	REVISION DESCRIPTION	DATE	CHND	CHKD	APPR
A	ISSUED FOR REVIEW	9/1/2022	TVG	SWC	TS

CALL BEFORE YOU DIG

Know what's below.
Call before you dig.

CITY APPROVAL

ACCEPTED BY: _____
CITY ENGINEER (or Designee)

DATE: _____

Engineering | Architecture | Design-Build | Surveying | Planning | Geospatial Solutions

5970 GREENWOOD PLAZA BLVD. GREENWOOD VILLAGE, CO. 80111
303-751-0741
www.merrick.com

PE STAMP

FOR AND ON BEHALF OF MERRICK & COMPANY

TITLE

MRG, LP OIL AND GAS CE PAD
 CITY OF LOVELAND, COLORADO
 CIVIL CONSTRUCTION PLANS
 DRILLING PHASE GRADING PLAN

JOB NUMBER: 65120236-10

DATE: 9/1/2022

SHEET: **C-100**

4 of 15

THIS AND ANY OTHER ELECTRONIC MEDIA CONTAINED HEREIN IS AN INSTRUMENT OF SERVICE PREPARED BY MERRICK AND COMPANY FOR A DEFINED PROJECT. IT IS NOT INTENDED OR REPRESENTED TO BE A SUBSTITUTE FOR A PROFESSIONAL ENGINEER'S DESIGN OR CONSTRUCTION. THE USER SHALL BE RESPONSIBLE FOR OBTAINING ALL NECESSARY PERMITS AND APPROVALS FROM THE APPROPRIATE AGENCIES AND AUTHORITIES. MERRICK AND COMPANY SHALL BE AT THE USER'S RISK FOR ANY CONSEQUENCES ARISING FROM THE USE OF THIS INSTRUMENT OF SERVICE WITHOUT THE USER'S OBTAINING ALL NECESSARY PERMITS AND APPROVALS FROM THE APPROPRIATE AGENCIES AND AUTHORITIES.

File Location: Q:\DEN\Projects\178-00_CMD_Central\Projects\178-00_MRG_Misc_Oil and Gas\Design\178-00-GRAD-PRODUCTION.dwg Plot Date: 9/1/2022 11:48 AM Last Saved By: TSCARLETT

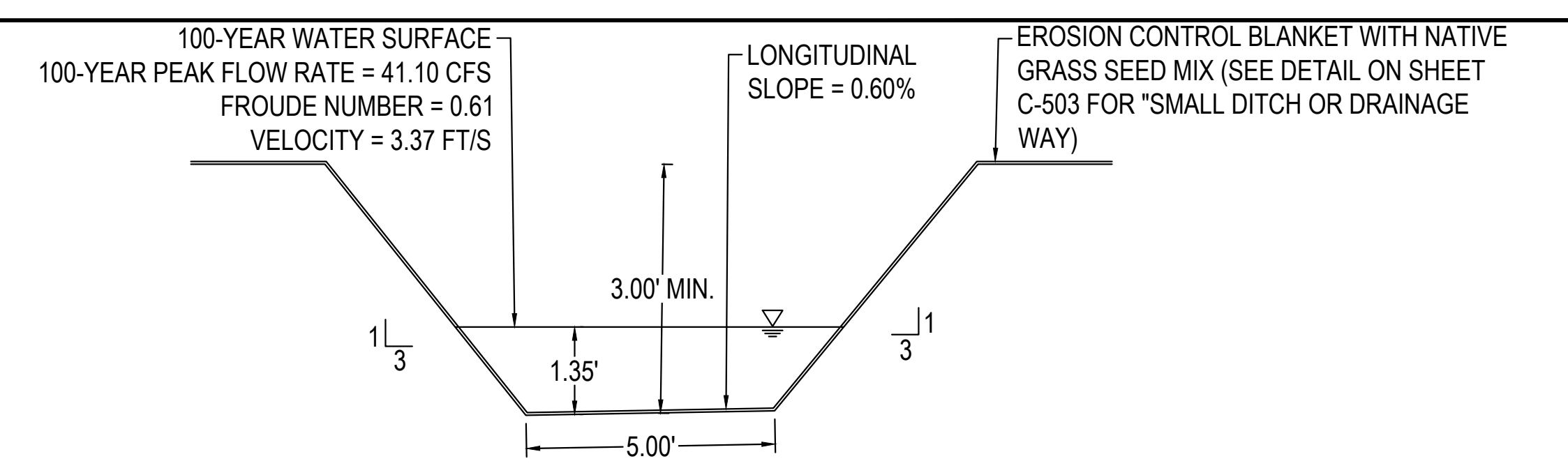
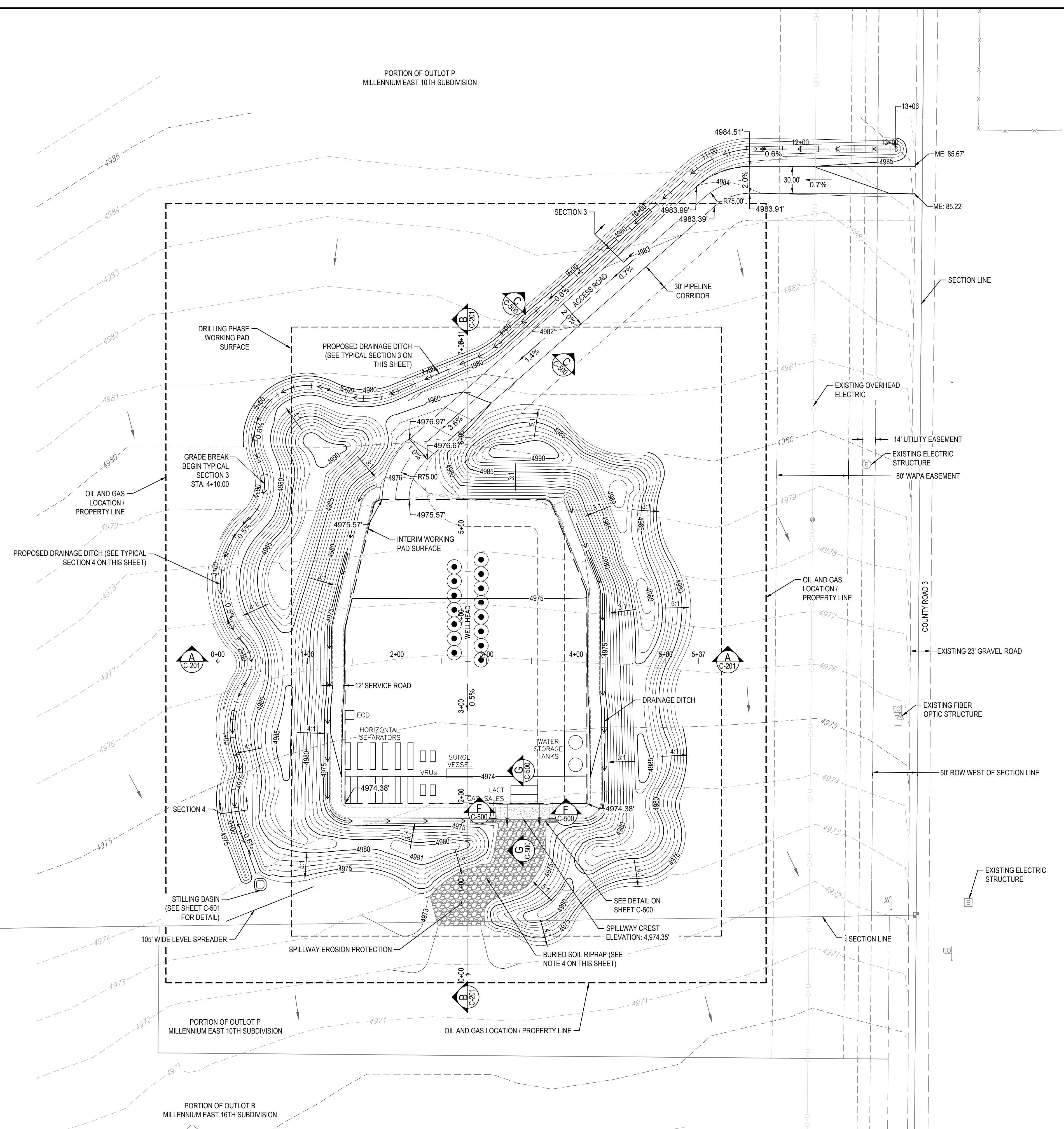

DIVERSION DITCH - TYPICAL SECTION 3

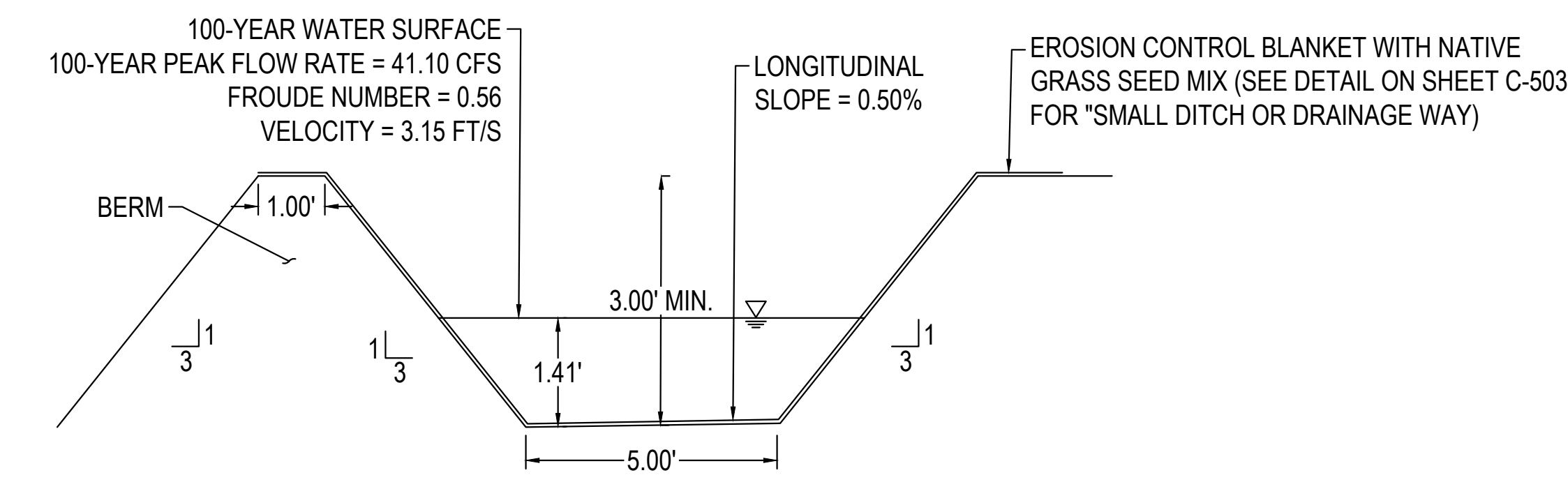

DIVERSION DITCH & BERM - TYPICAL SECTION 4

NOTES:

1. ALL ELEVATIONS AND CONTOURS SHOWN ARE TO TOP OF FINISHED GRADE.
2. ALL DISTURBED AREAS OUTSIDE THE LIMITS OF THE CDOT CLASS 6 ABC SHALL RECEIVE EROSION CONTROL SEEDING.
3. GROUND ELEVATIONS BASED ON NGVD 1929 DATUM.
4. REFERENCE MILE HIGH FLOOD DISTRICT "DIVISION 31 EARTHWORK - RIPRAP, BOULDERS, AND BEDDING" CONSTRUCTION SPECIFICATIONS (SECTION 31 37 00) FOR SOIL RIPRAP EXECUTION AND PLACEMENT. RIPRAP LAYER TO HAVE 18" THICKNESS. TOP OF RIPRAP TO HAVE 4" OF TOPSOIL COVER.

LEGEND:

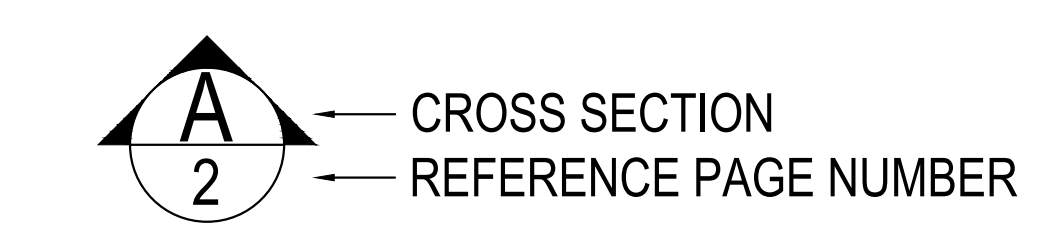

EARTHWORK VOLUMES

ALL REPORTED VOLUMES ARE BANK VOLUMES
 TOTAL CUT: 40,438 CY
 TOTAL FILL: 49,388 CY
 RIPRAP (MHFD TYPE L: D₅₀ = 9") : 1,341 CY

DISTURBED AREA

OIL AND GAS LOCATION: ±13.4 ACRES
 INTERIM WORKING PAD SURFACE: ±2.0 ACRES
 RECLAIMED AREA: ±6.2 ACRES
 UNRECLAIMED AREA: ±5.2 ACRES

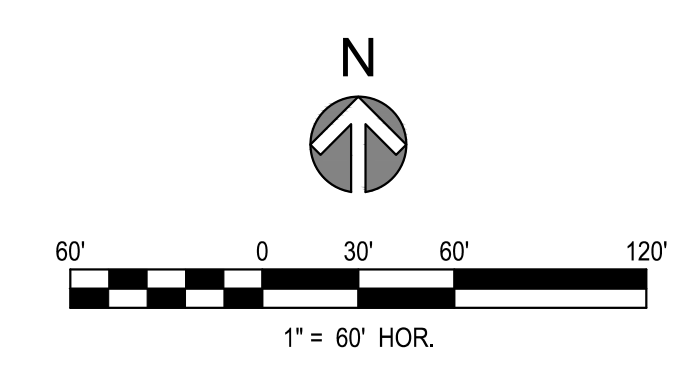

REV	REVISION DESCRIPTION	DATE	CHND	CHKD	APPR
A	ISSUED FOR REVIEW	9/1/2022	TVG	SWC	TS

CALL BEFORE YOU DIG

Know what's below.
Call before you dig.

CITY APPROVAL

ACCEPTED BY: _____

CITY ENGINEER (or Designee)

DATE: _____

Engineering | Architecture | Design-Build | Surveying | Planning | Geospatial Solutions

5970 GREENWOOD PLAZA BLVD. GREENWOOD VILLAGE, CO. 80111
 303-751-0741
 www.merrick.com

ISSUED FOR REVIEW

MRG, LP OIL AND GAS CE PAD
 CITY OF LOVELAND, COLORADO
 CIVIL CONSTRUCTION PLANS
 PRODUCTION PHASE GRADING PLAN

JOB NUMBER	65120236-10
DATE	9/1/2022
SHEET	C-200
	6 of 15

THIS AND ANY OTHER ELECTRONIC MEDIA CONTAINED HEREIN IS AN INSTRUMENT OF SERVICE PREPARED BY MERRICK AND COMPANY FOR A DEFINED PROJECT. IT IS NOT INTENDED OR REPRESENTED TO BE A CONTRACT. THE USER SHALL BE RESPONSIBLE FOR VERIFYING THE ACCURACY OF THE INFORMATION AND DATA PROVIDED HEREIN. MERRICK AND COMPANY SHALL BE AT THE SOLE RISK OF THE USER FOR ANY LOSS OF DATA OR INFORMATION. THE USER SHALL BE RESPONSIBLE FOR OBTAINING ALL NECESSARY PERMITS AND APPROVALS FROM THE APPROPRIATE AGENCIES AND AUTHORITIES. MERRICK AND COMPANY SHALL NOT BE LIABLE FOR ANY SUCH LOSSES OR DAMAGES.

SECTION A (W-E)

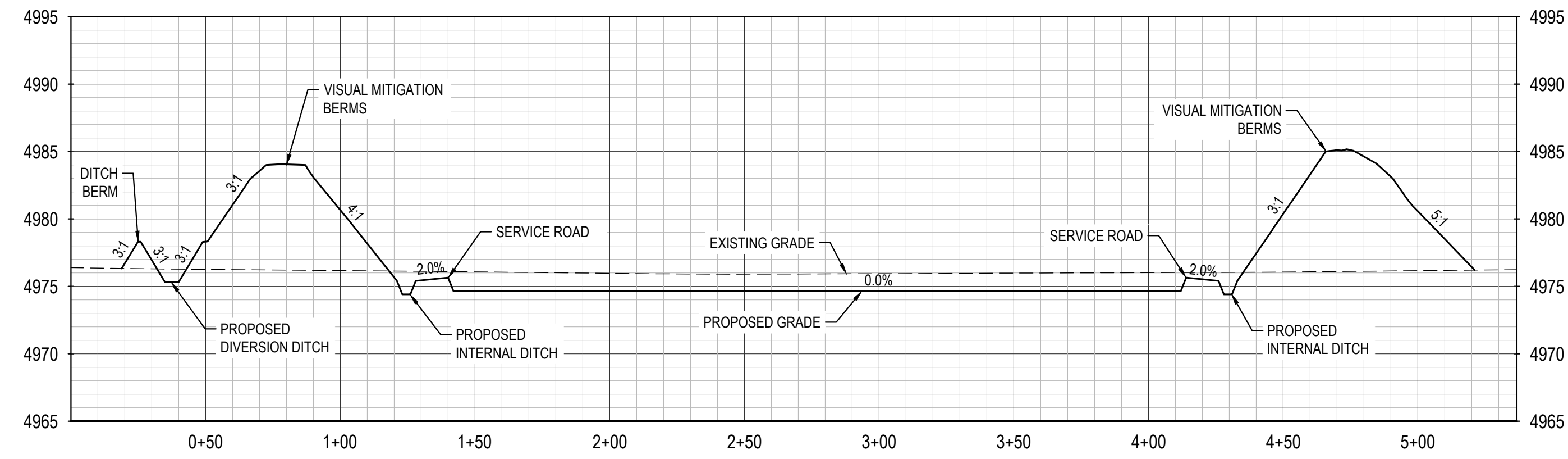

SECTION B (S-N)

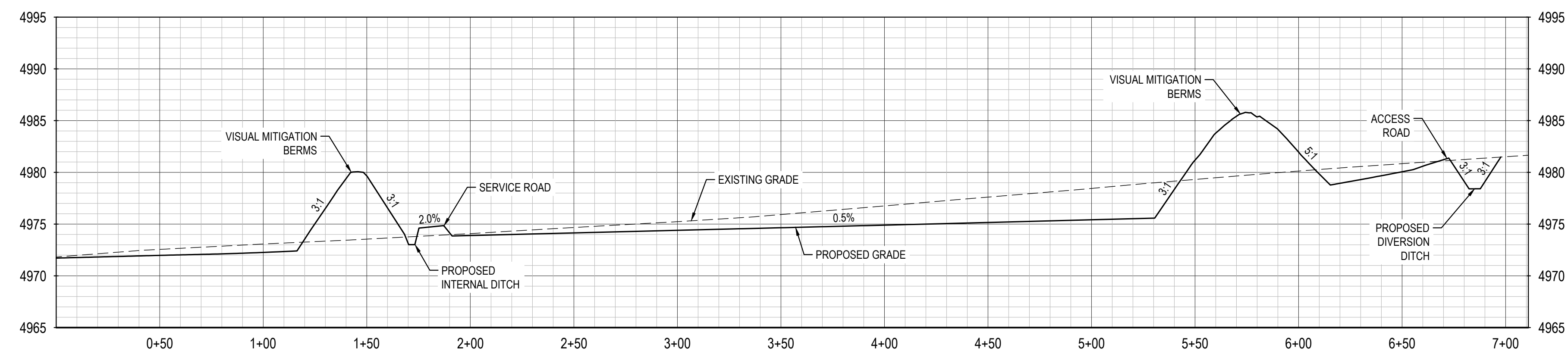

File Location: Q:\DEN\Projects\178-00_CMD_Central\Projects\0226-08_MRG_Misc_Oil_and_Gas\Design\CD\3\MSDP\022608-SITE-prod.dwg Plot Date: 8/31/2022 11:56 AM Last Saved By: TSCARLETT

REV	REVISION DESCRIPTION	DATE	CHND	CHKD	APPR
A	ISSUED FOR REVIEW	9/1/2022	TVG	SWC	TS

CALL BEFORE YOU DIG

Know what's below.
Call before you dig.

CITY APPROVAL

ACCEPTED BY: _____ DATE: _____

CITY ENGINEER (or Designee)

5970 GREENWOOD PLAZA BLVD. GREENWOOD VILLAGE, CO. 80111
303-751-0741
www.merrick.com

ISSUED FOR REVIEW

FOR AND ON BEHALF OF MERRICK & COMPANY

TITLE

MRG, LP OIL AND GAS CE PAD
CITY OF LOVELAND, COLORADO
CIVIL CONSTRUCTION PLANS
PRODUCTION PHASE SECTION VIEWS

JOB NUMBER	65120236-10
DATE	9/1/2022
SHEET	C-201
	7 of 15

THIS AND ANY OTHER ELECTRONIC MEDIA COMPONENT IS AN INSTRUMENT OF SERVICE PREPARED BY MERRICK AND COMPANY FOR A DEFINED PROJECT. IT IS NOT INTENDED OR REPRESENTED TO BE A SUBSTITUTE FOR A PHYSICAL INSTRUMENT OF SERVICE. ANY USE OF THIS INSTRUMENT OF SERVICE FOR ANY OTHER PROJECT OR FOR ANY OTHER PURPOSE WITHOUT THE WRITTEN CONSENT OF MERRICK AND COMPANY SHALL BE AT THE USER'S RISK. THE USER SHALL BE RESPONSIBLE FOR OBTAINING ALL NECESSARY PERMITS AND APPROVALS FROM ALL APPLICABLE AGENCIES AND AUTHORITIES.

File Location: Q:\DEN\Projects\1078-00_CMD_Central\Projects\0226-08 MRG Misc. Oil and Gas\Design\CD\022608-UTL.dwg Plot Date: 8/31/2022 11:48 AM Last Saved By: TSCARLETT

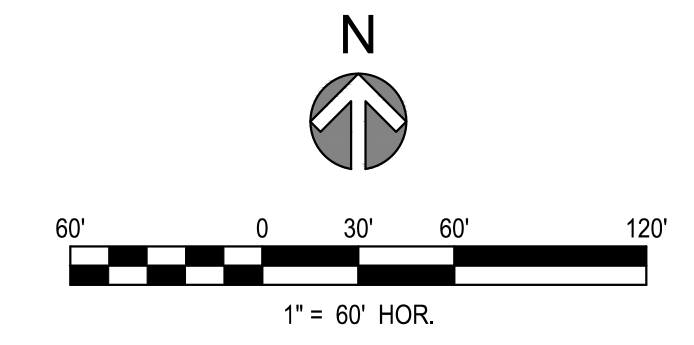
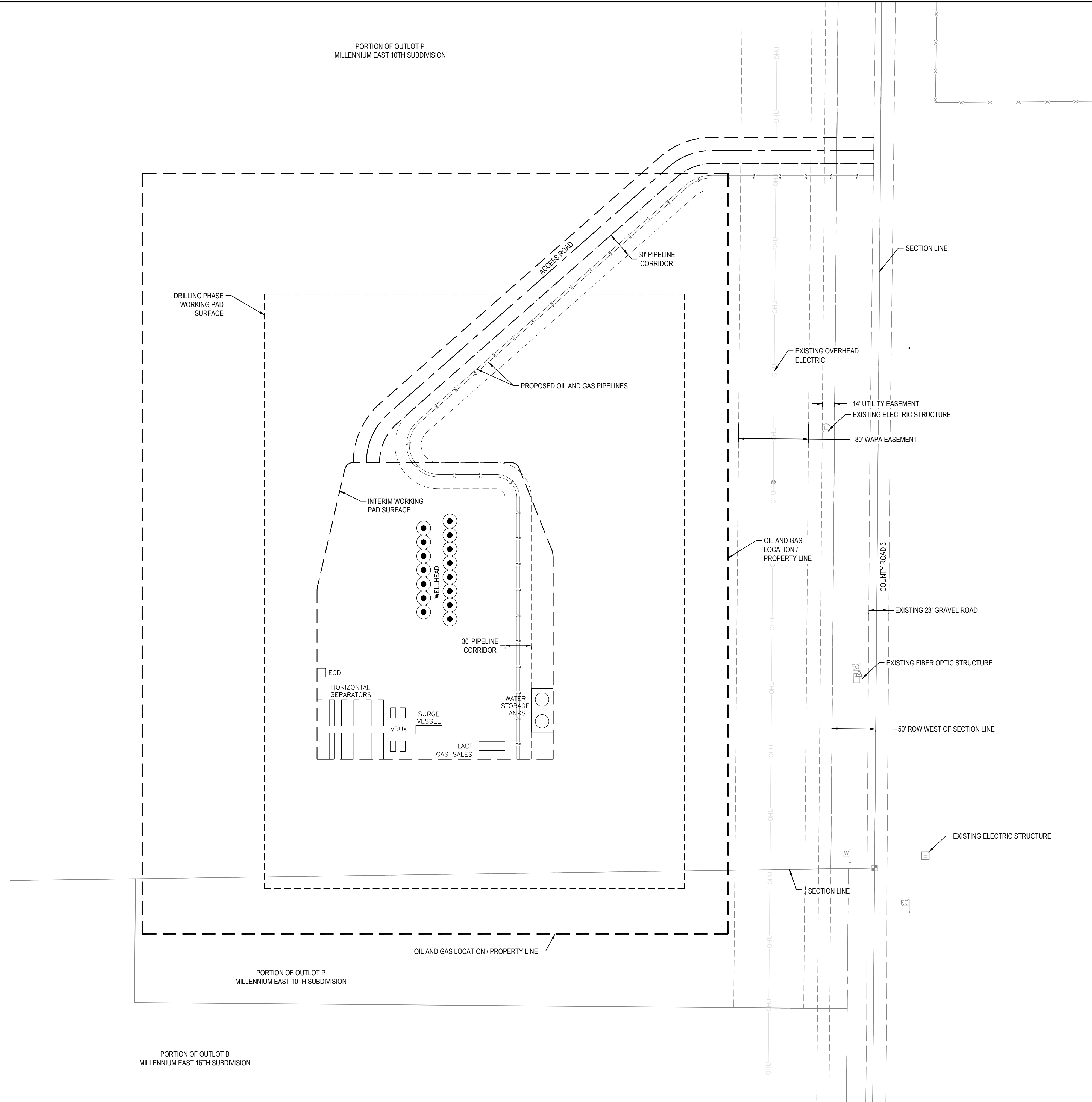

REV	REVISION DESCRIPTION	DATE	CHND	CHKD	APPR
A	ISSUED FOR REVIEW	9/1/2022	TVG	SWC	TS

CALL BEFORE YOU DIG

Know what's below.
Call before you dig.

CITY APPROVAL

ACCEPTED BY: _____ DATE: _____

CITY ENGINEER (or Designee)

Engineering | Architecture | Design-Build | Surveying | Planning | Geospatial Solutions

5970 GREENWOOD PLAZA BLVD. GREENWOOD VILLAGE, CO. 80111
303-751-0741
www.merrick.com

ISSUED FOR REVIEW

FOR AND ON BEHALF OF MERRICK & COMPANY

PE STAMP

TITLE

MRG, LP OIL AND GAS CE PAD
CITY OF LOVELAND, COLORADO
CIVIL CONSTRUCTION PLANS
UTILITY PLAN

JOB NUMBER	65120236-10
DATE	9/1/2022
SHEET	C-300
	8 of 15

THE AND ANY OTHER ELECTRONIC MEDIA CONTAINED HEREIN IS AN INSTRUMENT OF SERVICE PREPARED BY MERRICK AND COMPANY FOR A DEFINED PROJECT. IT IS NOT INTENDED OR REPRESENTED TO BE A CONTRACT. THE USER SHALL BE RESPONSIBLE FOR VERIFYING THE ACCURACY OF THE INFORMATION PROVIDED HEREIN. THE USER SHALL BE RESPONSIBLE FOR OBTAINING ALL NECESSARY PERMITS AND APPROVALS FROM THE APPROPRIATE AGENCIES. MERRICK AND COMPANY SHALL BE AT THE SOLE RISK OF THE USER FOR ANY AND ALL DAMAGES, LOSSES AND EXPENSES, INCLUDING REASONABLE ATTORNEY'S FEES, ARISING OUT OF OR FROM THE USE OF THIS INSTRUMENT OF SERVICE.

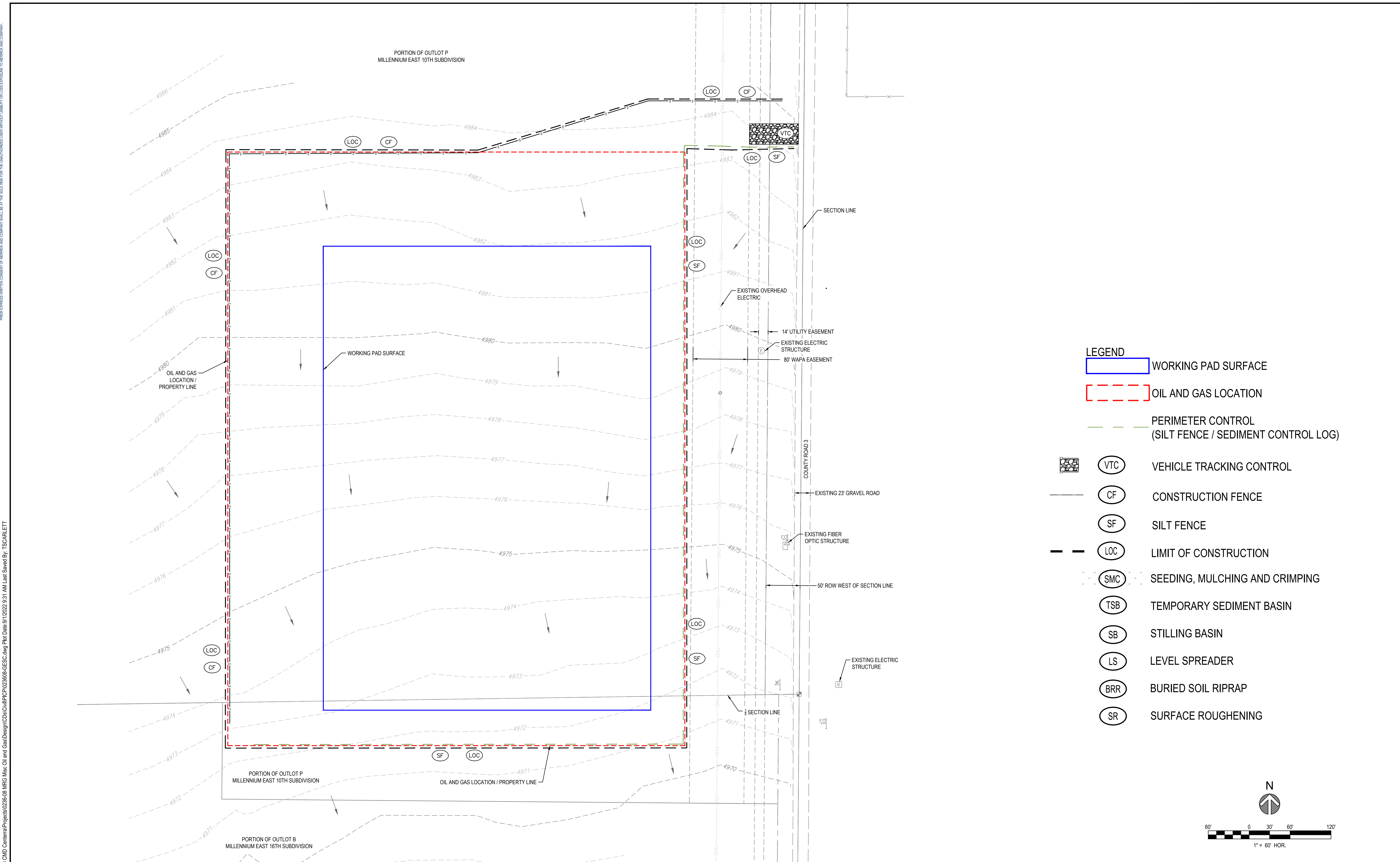

- LEGEND**
- WORKING PAD SURFACE
 - OIL AND GAS LOCATION
 - PERIMETER CONTROL (SILT FENCE / SEDIMENT CONTROL LOG)
 - (VTC) VEHICLE TRACKING CONTROL
 - (CF) CONSTRUCTION FENCE
 - (SF) SILT FENCE
 - (LOC) LIMIT OF CONSTRUCTION
 - (SMC) SEEDING, MULCHING AND CRIMPING
 - (TSB) TEMPORARY SEDIMENT BASIN
 - (SB) STILLING BASIN
 - (LS) LEVEL SPREADER
 - (BRR) BURIED SOIL RIPRAP
 - (SR) SURFACE ROUGHENING

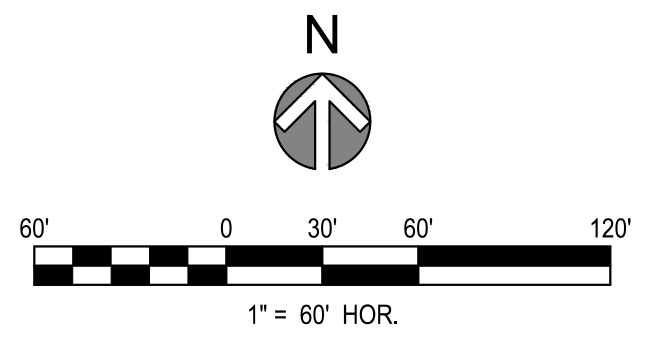

REV	REVISION DESCRIPTION	DATE	CHND	CHKD	APPR
A	ISSUED FOR REVIEW	9/1/2022	TVG	SWC	TS

CALL BEFORE YOU DIG

CITY APPROVAL

ACCEPTED BY: _____ DATE _____

CITY ENGINEER (or Designee)

5970 GREENWOOD PLAZA BLVD. GREENWOOD VILLAGE, CO. 80111
303-751-0741
www.merrick.com

ISSUED FOR REVIEW

FOR AND ON BEHALF OF MERRICK & COMPANY

MRG, LP OIL AND GAS CE PAD
CITY OF LOVELAND, COLORADO
CIVIL CONSTRUCTION PLANS
PHASE 1 SEDIMENT AND EROSION CONTROL PLAN

JOB NUMBER	65120236-10
DATE	9/1/2022
SHEET	C-400
	9 of 15

THIS AND ANY OTHER ELECTRONIC MEDIA CONTAINED HEREIN IS AN INSTRUMENT OF SERVICE PREPARED BY MERRICK AND COMPANY FOR A DEFINED PROJECT. IT IS NOT INTENDED OR REPRESENTED TO BE A SUBSTITUTE FOR A PROFESSIONAL ENGINEER'S REVIEW AND SIGNATURE. THE USER SHALL BE RESPONSIBLE FOR OBTAINING ALL NECESSARY PERMITS AND APPROVALS FROM THE APPROPRIATE AGENCIES AND AUTHORITIES. THE USER SHALL BE RESPONSIBLE FOR OBTAINING ALL NECESSARY PERMITS AND APPROVALS FROM THE APPROPRIATE AGENCIES AND AUTHORITIES.

File Location: Q:\DEN\Projects\178-00_CMD_Central\Projects\178-00_MRG_LP_Oil_and_Gas\Design\CD\178-00_MRG_LP_Oil_and_Gas_CE_PAD.dwg Pk1 Date: 9/1/2022 10:13 AM Last Saved By: TSCARLETT

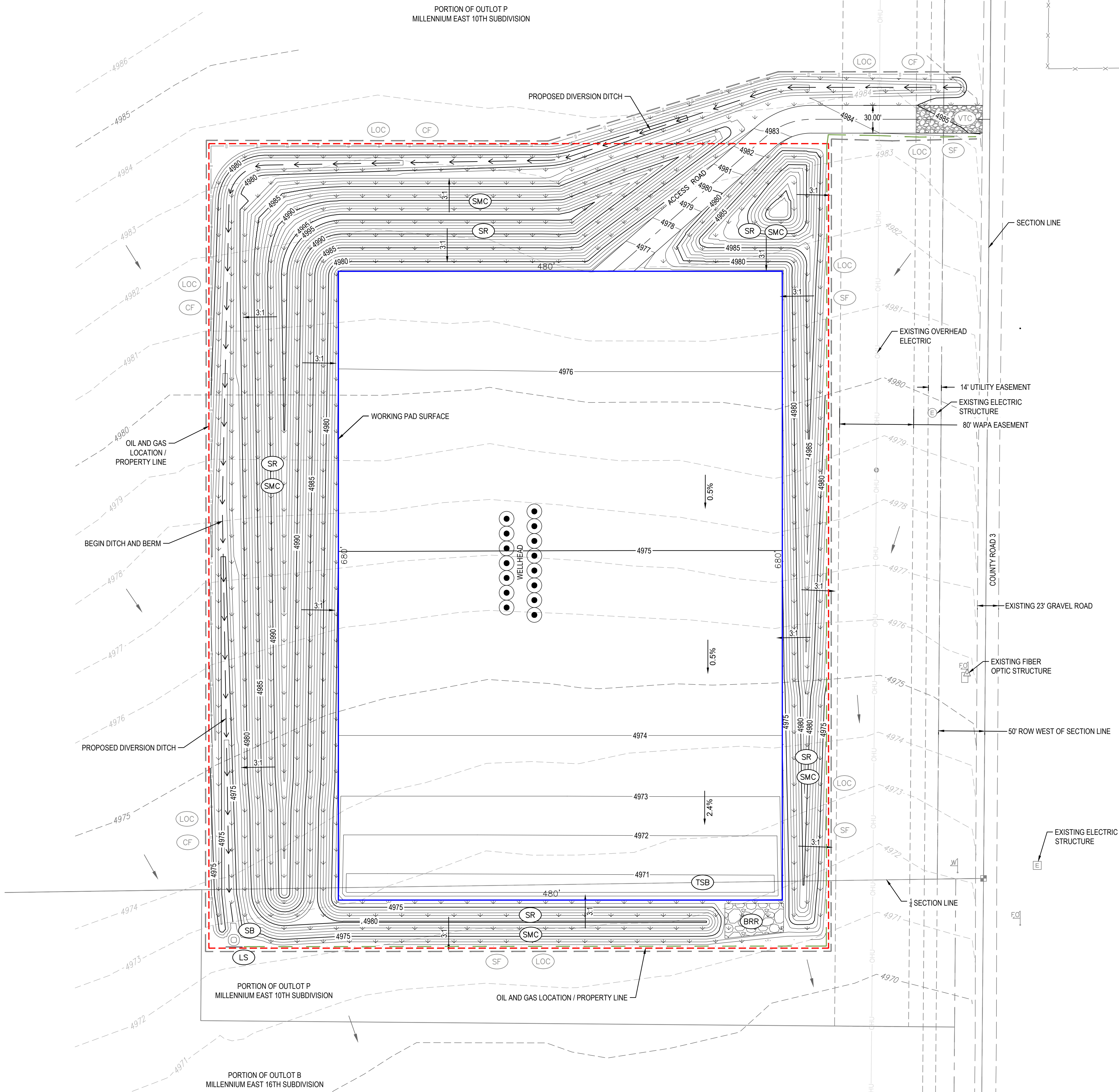

- LEGEND**
- WORKING PAD SURFACE
 - OIL AND GAS LOCATION
 - PERIMETER CONTROL (SILT FENCE / SEDIMENT CONTROL LOG)
 - VTC VEHICLE TRACKING CONTROL
 - CF CONSTRUCTION FENCE
 - SF SILT FENCE
 - LOC LIMIT OF CONSTRUCTION
 - SMC SEEDING, MULCHING AND CRIMPING
 - TSB TEMPORARY SEDIMENT BASIN
 - SB STILLING BASIN
 - LS LEVEL SPREADER
 - BRR BURIED SOIL RIPRAP
 - SR SURFACE ROUGHENING

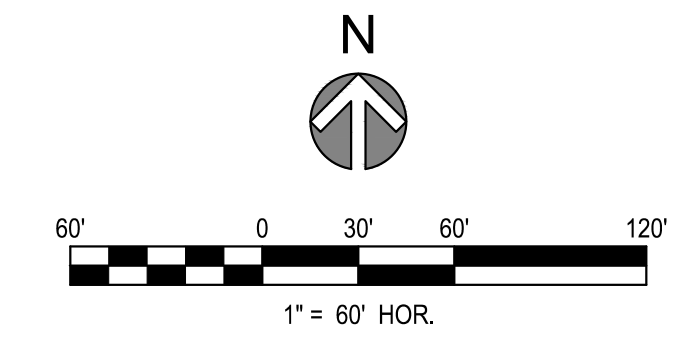

REV	REVISION DESCRIPTION	DATE	CHND	CHKD	APPR
A	ISSUED FOR REVIEW	9/1/2022	TVG	SWC	TS

CALL BEFORE YOU DIG

Know what's below.
Call before you dig.

CITY APPROVAL

ACCEPTED BY: _____ DATE _____

CITY ENGINEER (or Designee)

Engineering | Architecture | Design-Build | Surveying | Planning | Geospatial Solutions

5970 GREENWOOD PLAZA BLVD. GREENWOOD VILLAGE, CO. 80111
303-751-0741
www.merrick.com

ISSUED FOR REVIEW

FOR AND ON BEHALF OF MERRICK & COMPANY

MRG, LP OIL AND GAS CE PAD
CITY OF LOVELAND, COLORADO
CIVIL CONSTRUCTION PLANS
DRILLING PHASE SEDIMENT AND EROSION CONTROL PLAN

JOB NUMBER: 65120236-10
DATE: 9/1/2022
SHEET: **C-401**
10 of 15

THE AND ANY OTHER ELECTRONIC MEDIA CONTAINED HEREIN IS AN INSTRUMENT OF SERVICE PREPARED BY MERRICK AND COMPANY FOR A DEFINED PROJECT. IT IS NOT INTENDED OR REPRESENTED TO BE A CONTRACT. IT IS THE USER'S RESPONSIBILITY TO VERIFY THE ACCURACY OF THE INFORMATION PROVIDED HEREIN. MERRICK AND COMPANY SHALL BE AT THE USER'S RISK FOR ANY LOSS OF DATA OR INFORMATION.

File Location: Q:\DEN\Projects\178-00_CMD_Central\Projects\178-00_MRG_LP_Oil_and_Gas\Design\178-00_MRG_LP_Oil_and_Gas\178-00_MRG_LP_Oil_and_Gas_CEP.dwg Pk1 Date: 9/1/2022 9:31 AM Last Saved By: TSCARLETT

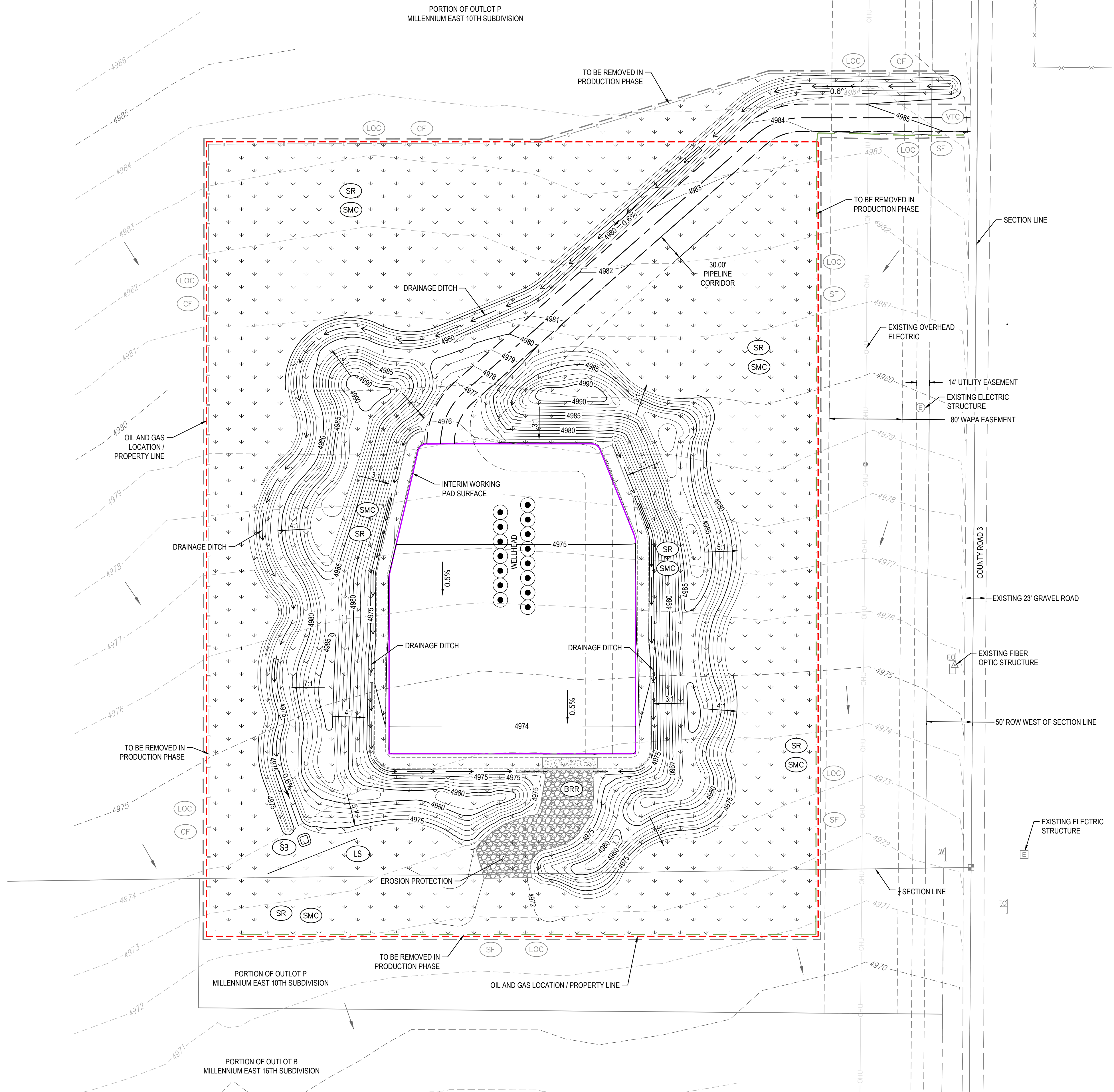

- LEGEND**
- OIL AND GAS LOCATION
 - INTERIM WORKING PAD SURFACE
 - DITCH FLOW LINE
 - PERIMETER CONTROL (SILT FENCE / SEDIMENT CONTROL LOG)
 - VTC VEHICLE TRACKING CONTROL
 - CF CONSTRUCTION FENCE
 - SF SILT FENCE
 - LOC LIMIT OF CONSTRUCTION
 - SMC SEEDING, MULCHING AND CRIMPING
 - TSB TEMPORARY SEDIMENT BASIN
 - SB STILLING BASIN
 - LS LEVEL SPREADER
 - BRR BURIED TOPSOIL RIPRAP
 - SR SURFACE ROUGHENING

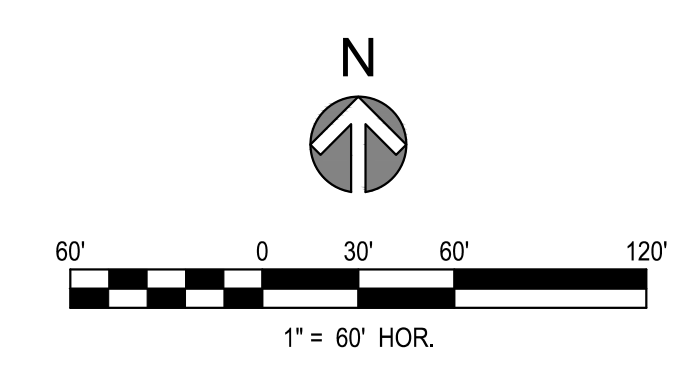

REV	REVISION DESCRIPTION	DATE	CHND	CHKD	APPR
A	ISSUED FOR REVIEW	9/1/2022	TVG	SWC	TS

CALL BEFORE YOU DIG

Know what's below. Call before you dig.

CITY APPROVAL

ACCEPTED BY: _____ DATE: _____

CITY ENGINEER (or Designee)

Engineering | Architecture | Design-Build | Surveying | Planning | Geospatial Solutions

5970 GREENWOOD PLAZA BLVD. GREENWOOD VILLAGE, CO. 80111
303-751-0741
www.merrick.com

ISSUED FOR REVIEW

FOR AND ON BEHALF OF MERRICK & COMPANY

PE STAMP

TITLE

MRG, LP OIL AND GAS CE PAD
CITY OF LOVELAND, COLORADO
CIVIL CONSTRUCTION PLANS
PRODUCTION PHASE SEDIMENT AND EROSION CONTROL PLAN

JOB NUMBER	65120236-10
DATE	9/1/2022
SHEET	C-402
	11 of 15

