



OPEN LANDS	AMENITIES/RECREATION OPPORTUNITIES												
Boedecker Bluff 4750 W. First St.				✓	✓	✓		✓	Fee			✓	✓
Boise Bend 1225 S. Boise Ave.	✓			✓		✓			✓			✓	✓
Boyd Lake (State Parks Partnership) 6500 N. Cty. Rd. 11C	✓	✓	✓	✓			✓	✓				✓	✓
Cottonwood Run Taft-Wilson along Big Thompson River	✓			✓	✓	✓	✓	✓				✓	✓
Devil's Backbone (County fee area) 1725 Hidden Valley Dr.	✓	✓	✓	✓	✓							✓	✓
Emerald Glen Wilson Ave. & 43rd St.				✓			✓					✓	✓
King's Crossing 990 S. Lincoln Ave.	✓			✓		✓	✓	✓				✓	✓
Mariana Butte 701 Clubhouse Dr.	✓	✓		✓		✓	No bikes					✓	✓
Meadowbrook 2000 Cascade Ave.				✓		✓	✓					✓	✓
Morey Wildlife Reserve 5439 Cedar Valley Dr.		✓		✓		✓	No bikes		✓				✓
Namaqua (and Park) 816 N. Cty. Rd. 19E (Namaqua Rd.)	✓	✓	✓					✓				✓	✓
Old St. Louis 1010 S. St. Louis Ave.	✓			✓	✓	✓	✓	✓				✓	✓
Oxbow 1135 & 1140 Rossum Dr.	✓	✓	✓	✓	✓	✓	✓	✓				✓	✓
Prairie Ridge 6400 N. Wilson Ave.	✓	✓		✓	✓	✓	No e-bikes						✓
River's Edge 960 W. First St.	✓	✓	✓	✓	✓	✓	✓	✓	✓	✓	✓	✓	✓
Round Mountain 1300 W. Highway 34	✓	✓		✓	✓	✓						✓	✓
Sunset Vista 1323 W. 57th St.	✓	✓	✓	✓	✓	✓	No bikes	✓				✓	✓
Viestenz-Smith (Open April-October) 1211 W. Highway 34	✓	✓	✓	✓	✓	✓	✓	✓	✓			✓	✓

The City of Loveland is committed to providing an equal opportunity for services, programs and activities and does not discriminate on the basis of disability, race, age, color, national origin, religion, sexual orientation or gender. For more information on non-discrimination or for translation assistance, please contact the City's Title VI Coordinator at titlesix@cityofloveland.org or 970.962.2372. The City will make reasonable accommodations for citizens in accordance with the Americans with Disabilities Act (ADA).

For more information on ADA or accommodations, please contact the City's ADA Coordinator at ADACoordinator@cityofloveland.org or 970.962.3319.

Loveland Open Lands & Trails



©Dan O'Donnell

Fishing Regulations

Fishing is regulated by Colorado State Regulations. All anglers age 16 and older are required to have a Colorado Fishing License to fish in Colorado.

More info: cpw.state.co.us

Get involved!

For Open Lands & Trails events, programs and volunteer opportunities, please visit:

offer.cityofloveland.org

Emergency

Report accidents and emergencies directly to the Police Dept. (dial 911). Report maintenance concerns to 970.962.2727.

City of Loveland Parks & Recreation Dept.
500 E. Third St., Suite 200
Loveland, CO 80537
970.962.2727
lovgov.org/openlands



Rules & Regulations

- Hours: 6:00A to 10:30P (except Morey Wildlife Reserve, Prairie Ridge Natural Area, Viestenz-Smith Mountain Park and Mariana Butte Trails, which are open from sunrise to sunset)
- Report accidents and emergencies directly to the Loveland Police Department (911); non-emergency police: 970.667.2151
- Report maintenance concerns or vandalism to the Parks & Recreation Department, 970.962.2727
- Parking is allowed in designated areas only
- Pets must be leashed and under control at all times
- Pet owners must pick up and remove pet waste
- Pets are NOT allowed at Prairie Ridge Natural Area or Morey Wildlife Reserve
- Fishing is regulated by Colorado State Regulations; all anglers age 16+ must have a Colorado Fishing License
- Bicycling permitted on designated trails only (not permitted at Morey Wildlife Reserve or Mariana Butte Trails); Type I and II e-bikes are allowed where bikes are allowed (except Prairie Ridge Natural Area – NO e-bikes)
- Bicyclists yield to other trail users
- Noise ordinance is strictly enforced
- Shade structures are available for drop-in use and are not reservable, except for city-authorized programs

PROHIBITED

- Overnight parking or camping
- Glass containers/bottles
- Open fires or flames; gathering or cutting firewood
- Smoking or vaping
- Motorized vehicles outside of established streets and parking areas (except authorized)
- Remote control (RC) motorized vehicles; no drones
- Littering, graffiti or markings on facilities or trail
- Alcoholic beverages
- Swimming, wading, boating, ice skating, ice fishing and bow fishing (float tube "belly boat" fishing allowed ONLY at River's Edge Natural Area except at Jayhawker North Pond)
- Horses in open lands or on trails (except at Prairie Ridge via Coyote Ridge trail, and police use)
- Feeding, trapping, and disturbing wildlife
- Discharge or use of firearms, projectiles or fireworks
- Collecting, removing, destroying or defacing any natural or manmade object or surface
- Vending in open lands or on trails (except with prior permission/permit from the Parks & Recreation Department)
- Private landscaping or use of open lands or trails (and easements on which they are located) including extensions of backyard landscaping, trash or rubbish dumping or other unauthorized use
- Any encroachment or storage of privately owned items in open lands or on trails

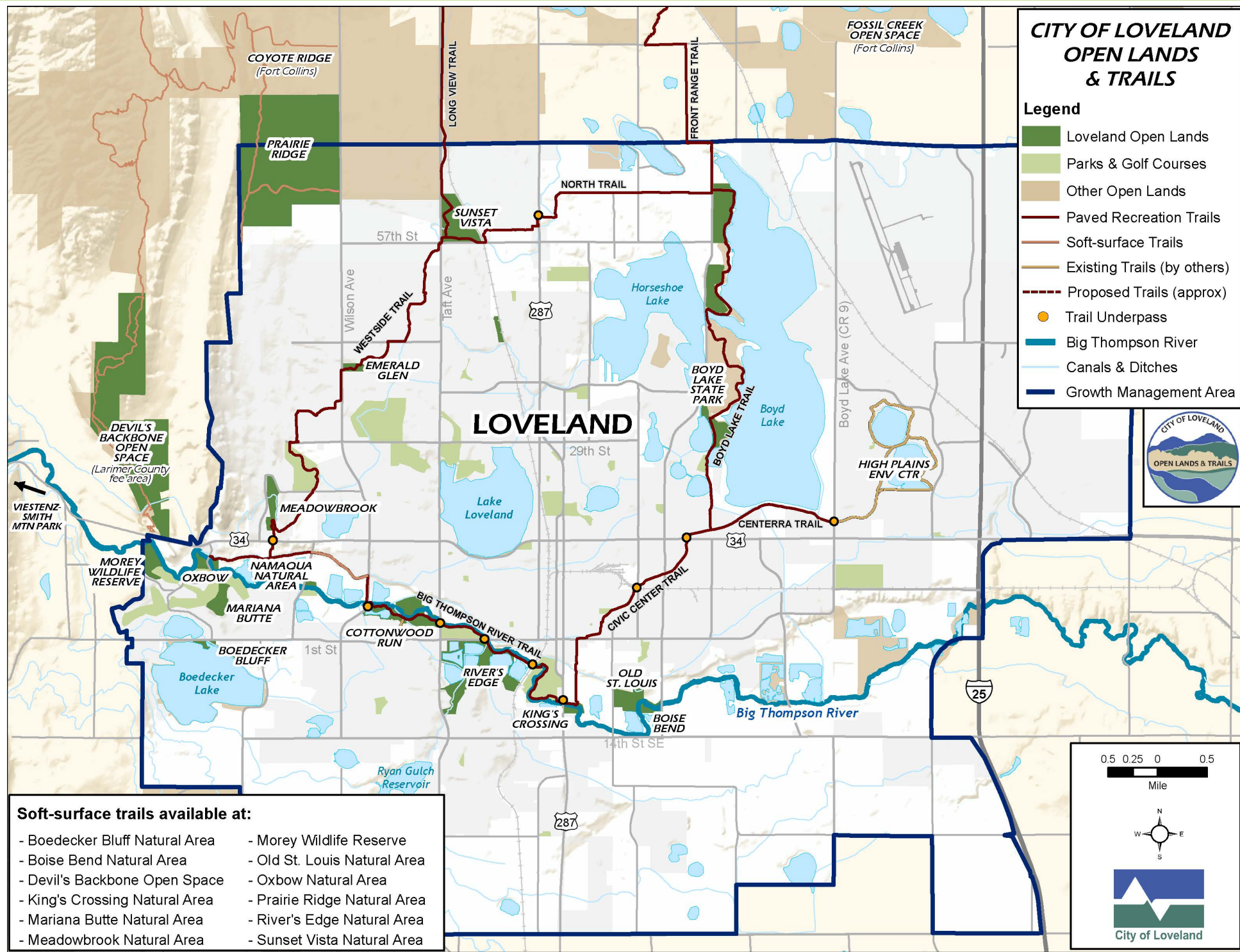

- Soft-surface trails available at:**
- Boedecker Bluff Natural Area
 - Boise Bend Natural Area
 - Devil's Backbone Open Space
 - King's Crossing Natural Area
 - Mariana Butte Natural Area
 - Meadowbrook Natural Area
 - Morey Wildlife Reserve
 - Old St. Louis Natural Area
 - Oxbow Natural Area
 - Prairie Ridge Natural Area
 - River's Edge Natural Area
 - Sunset Vista Natural Area

